Provincial Librarian

BOARD OF TRADE WILL PERSUADE TOWN COUNCIL TO BORE FOR NATURAL GAS

The Wainwright Star

VOLUME V. WAINWRIGHT, ALBERTA, WEDNESDAY, APRIL 23 1913. NUMBER 29

WAINWRIGHT CHOOSES GEORGE L. HUDSON TO REPRESENT THIS CONSTITUENCY

SIFTON GOVERNMENT RETURNED TO POWER ---- MAJORITY NOT DEFINITELY KNOWN

WAINWRIGHT TOWN GAVE HUDSON 47 MAJORITY COUNTRY POLLS INCREASING IT BY ABOUT 60 --- 22 POLLS GAVE VICTOR MAJORITIES; 12 WENT LIBERAL; AND 2 BROKE EVEN

After Strenuous Campaign on the Part of Both Candidates Election Day Gave Conservative Victory by Majority that will Likely Prove to be 110 --- Incorrect Returns on Evening of Election Day Led to Belief that Hudson Had Not Won by More than 10 Majority.

Although the exact majority will not be known until Monday next, which is Declaration Day, enough information and returns make it certain that Mr. George L. Hudson, the conservative candidate in the elections on Thursday last, will be Wainwright's representative in the next provincial legislature. His majority at this time is about 115 and it is almost certain that the final result will not diminish or increase this by any more than a very few points.

BIG MAJORITY IN TOWN

Mr. Hudson's majority in town was 47, while the district gave him no less than 68. The railway vote undoubtedly turned the result in the town. Both parties were confident and expected the support of the railway men but the conservatives won out and it is logical to assume that the winning party received it. Long before night the way it was going was apparent and even liberal supporters conceded Hudson a majority in town.

RESULTS IN THE DISTRICT

The results in the district were even more surprising than what the town showed. Twenty-two polls gave Mr. Hudson majorities; Mr. Pawling received majorities in 12 polls and two broke even. The greatest surprises were at Greenshields, which gave Mr. Hudson 16 majority, McCafferty 22 majority and Gilt Edge, where a liberal poll showed a conservative majority. Irma, Edgerton and Chauvin also gave surprising support to Mr. Hudson.

CERTAIN INCORRECT RETURNS

Returns started coming in at about six o'clock and when Greenshields, Edgerton and Chauvin followed in rapid succession the same as Wainwright it was then thought that Mr. Hudson's election was certain. Later in the evening, however, when reports from outlying polls gave liberal majorities, it looked as if either candidate might win. Some of these afterwards proved incorrect and the conceded result was not known until the following day.

THE TWO CANDIDATES

The returns were received at Elite Theatre and both candidates had a room to themselves from which they watched their own election and the general result over the province. They were on very friendly terms and although certain polls brought surprises neither would admit disappointment. When twenty-five of the thirty-six polls had been heard from, supporters of Mr. Pawling quietly acknowledged defeat and conceded the election.

THE ELECTION GENERALLY

When it was seen that the liberal candidate could not win in this constituency general interest was directed to the results in the province and liberals who were defeated here rejoiced in the victory that was taking place in other constituencies. Their party was being returned to power and this was one satisfaction in which they revelled.

CLAIMED HE HAD NO VOTE; SWORE OUT INFORMATION

But Case was Withdrawn Before It Went to Trial

Following the keenness of the election contest at Jarrow, information was laid against a certain conservative named Irwin to appear before the Deputy Returning officer at that place and Justice of the Peace Lindholm to answer to a charge of illegal voting.

Summons were served by Scrutineer Moore and the case was to be heard on Monday. Previous to the opening of the court, however, the charge was withdrawn. Constable Webster, of this town, expecting trouble between the more rabid conservatives and liberals went to Jarrow but his services were unnecessary, when it was seen that the charge was withdrawn.

A BAD PRAIRIE FIRE

A bad prairie fire occured north-east of here on Friday last which gave citizens a decided chill. Parties went out from town and with their assistance to farmers extinguished it before much damage had been done.

AN ELECTION INCIDENT

"Have you heard the correct returns from this constituency?" asked a certain individual of a prominent local businessman. "yes," said he, "the latest report is that Wainwright is in the cool shades of opposition".

Mr. Cecil Greive of Edgerton was a business visitor here yesterday.

FOUGHT GOOD FIGHT

MR. H. Y. PAWLING

WILL JULY 1 BE OBSERVED AS IN YEARS GONE BY?

This is Question Now Being Asked by Interested Parties

It has been customary for the local athletic association to arrange for Dominion Day sports but now when it is observed that this organization is practically defunct, except for a tidy little surplus in the treasury, the suggestion is made that the board of trade take charge of these arrangements and have charge of the day's sports.

July 1st. is Wainwright's Natal Day, and for the past four years has been celebrated as such. It has been an annual affair and a red letter day in the town's progressiveness. Residents of the country for miles around have looked forward to it and will await it this year with similar expectations. If the day is not celebrated fittingly great and many will be the disappointments.

Although July 1st. is more than two months distant it is not too soon to make preliminary arrangements and at least to come to some understanding as to who will be in charge of the celebration. It is practically certain that the athletic association will not be revived and in that case it would be well for the board of trade to take the initiative even at this early date. The board of trade is composed of a number of members greatly interested in this annual affair and they would probably prove themselves the most capable aggregation in the town.

Mrs. P. D. Laird and son, Jack, arrived home from The Pas on Friday last. They have been enjoying a visit with Dr. and Mrs. M. F. Betts for the past thirteen weeks and report having had a fine time in Northern Manitoba.

Mr. H. V. Fieldhouse, who is suffering with rheumatism and who has been confined to the Park Hotel for the past two weeks, will leave this afternoon for Banff for treatment at the hot springs.

PICTURES OF TOWN AND BUFFALO PARK PROVED BIG FROST

Pictures were Poorly Taken by One who Claimed to be Expert

NO BENEFIT TO TOWN

Great Disappointment to Public and to Proprietors of Picture House

The Wainwright pictures at the Elite Theatre on Monday night were a great disappointment to those who witnessed them and by some they were rightfully described as being "rotten". It was hoped that Wainwright would receive certain favourable advertising through them, but it is plainly evident that they should be destroyed if any such idea as this is entertained.

Had the proprietors of the theatre known what kind of pictures these really were it is certain that they would never have been contracted for. People of the town went to the theatre with the hope of seeing clear pictures of the town and buffalo. The pictures were a great disapointment to the proprietors of the hall as well as those who paid to see them. The three regular reels, however, were exceptionally good.

WAINWRIGHT AS GAS CENTRE TO BE INVESTIGATED

Importance of Question is Realized by President A. E. Mills

It is the intention of the local board of trade to follow up and investigate what was reported to the Edmonton City Council a short time ago in regard to the prospect of striking a gas flow at Wainwright. At the latest meeting of the local board of trade this important matter was dealt with to considerable length and it was finally concluded to place this question in 1913 program.

After finally investigating the matter the board of trade will submit the information to the town council and should anything come of such an investigation there is not the least possible doubt but that the town's executive body will take the matter into serious consideration and decide to bore for this valuable industrial asset.

ALL LOCAL ODD FELLOWS!

Members of the local I. O. O. F. lodge will attend divine service next Sunday afternoon in the Presbyterian Church. They will meet at the lodge rooms at 3.30 and march in body to the house of worship, where Rev. A. Russell will address them. Public invited.

WAINWRIGHT'S NEW REPRESENTATIVE

GEORGE L. HUDSON, M. L. A.

80 WHOLESALERS FROM WINNIPEG WILL VISIT HERE

With a View to Becoming Better Acquainted with Conditions

STOP HERE 5 HOURS

Moving Picture Man will Accompany Them from 'Peg

While here last week, Mr. W. J. Quinlan, District Passenger Agent of the G. T. P., announced that no less than eighty businessmen of the city of Winnipeg will visit here next month. They will come here by special train and remain for at least five hours. The party will consist of Winnipeg wholesalers and their object in coming up the line of the G. T. P. is to become better acquainted with conditions and to meet the retailers.

A moving picture machine and expert will accompany the party and pictures of the town, district and buffalo park will be taken. These films will be shown all over this continent, after which they will be taken over by the G. T. P. and shown in Europe and other countries. This will mean that Wainwright will receive a great deal of publicity, which will be due to the efforts of the G. T. P.

ON AN EXTENDED TRIP

Miss Reta Vincent, who has been in Gilt Edge for the past five months visiting Miss Clara Denoncourt, has left on an extended trip through B. C. and California. She will return in the fall where she and her father intend making their winter home.

WILL BORE FOR GAS

As the STAR goes to press it is learned that a boring outfit is now on its way here. It will bore 1,000 feet deep and while here will try for natural gas.

300 BUFFALO CALVES EXPECTED THIS YEAR

60 Youngsters will See Light of Day Before End of Month

No less than thirty buffalo calves have been born in the local park this month and before the close of April thirty more are expected to put in an appearance. While in conversation with Supt. McTaggart yesterday the STAR learned that upwards of three hundred calves are expected this year.

Twelve hundred and eighteen old animals are now in the park and with the advent of this spring's calves the herd will number more than fifteen hundred.

COMPLAINTS BEING HEARD

Several complaints have been again heard this spring that the fish in the Ribstone Creek are being prevented from travelling up the stream. These complaints have come to the attention of Constable Webster, who is now investigating the matter.

DIED.—On Monday, April 14th, 1913, at Edmonton, Clara Jane, wife of Charles H. Burton, of Edgerton Alta.

SUPT. MCTAGGART SAYS PARK GATE WON'T BE CLOSED

Absolutely No Truth in Report that Wainwright Gate will be Closed

TO OPEN SOUTH GATE

Further Reported that C. P. R. Would Boom Buffalo from Hardisty

It is reported about town that the Wainwright gate to the buffalo park will be closed and that the main gate to the reserve will be taken to the line of the C. P. R., at a point several miles east of Hardisty. With this report it is announced that the Canadian Pacific has agreed to boom the park in the event of this being done.

Superintendent McTaggart denies the rumour and states that there is absolutely no truth in it to the effect that the Wainwright gate will be closed to tourists and traffic through the park. It is the intention of the Park Commissioner, however, to open a gate on the C. P. R. so that an entrance can be made from the south end as well as from Wainwright.

SEEDING IN THIS DISTRICT IS NOW FAIRLY GENERAL

Sixty Per Cent of Land will be Seeded with Wheat is Present Estimate

FAVORABLE WEATHER

Forty per cent Being Seeded with Oats, Flax and Barley

The crop estimate for the year is not only to the effect that twice as much land will be under cultivation but that the proportions will be widely different from last year. Despite the fact that few wheat crops have been successful so far it is now certain that at least sixty per cent of the total acreage under cultivation in this district will be seeded with wheat and the balance with oats, flax and barley according to present indications.

Seeding is now general and it is expected that the next two weeks will see the completion of the season so far as this part of Alberta is concerned. Conditions could not be better and farmers are taking full advantage of the excellent weather prevailing.

GUN CLUB MEMBERSHIP

Already a large membership has been added to the local gun club through the sale of tickets by Secretary R. B. Cambell. "Bob" has the art of "buttonholing" in this respect down to a science.

ZAM-BUK DOES CURE PILES

Mrs. C. Hanson, wife of the proprietor of the Commercial Hotel, Pope-ton, P.O., suffered from piles for years. Went to doctor after doctor in vain. Finally went to Spokane and had an operation. Twelve months afterwards she was as bad again. She says, "One day I read about Zam-Buk and thought I would try it. The first or two boxes gave me more ease than anything else I had tried, so I went on with the treatment. In a short time I began to feel altogether different and better, and I saw that Zam-Buk was going to cure me. Well, I went on using it, and by the time I had used six boxes I was delighted to find myself entirely cured."

If you suffer from this painful ailment, or from eczema, ulcers or any skin disease, don't waste time. Try Zam-Buk. 50c., all druggists and stores.

MALE HELP WANTED

AGENTS WANTED

Wanted—Agents for Hail and Windstorm Insurance. Apply The Canada Weather Insurance Company, (Dominion License), Winnipeg, Man.

FEMALE HELP WANTED

LADIES WANTED—To do work at home; decorating cushion tops; can make from $8 to $5 per day; pleasant work. Armour Art Co., Dept. M, 45 Steele Blk., Winnipeg.

STRAYED

from the X Ranch Corral a well eyed Pinto Broncho with a Roman nose and lightning heels. We have issued a humorous descriptive circular of this remarkable bronco with illustrations of his antics. Sent free on application to any reader of this paper. This is the most famous circular ever printed in the English language. More than half a million copies have already been distributed to advertise our famous Pinto Shell gloves made from tough bronco hides. For a free copy send postal to

HUDSON BAY KNITTING CO.
Canada's Knitted Glove and Mitt Makers.
MONTREAL.

TRY CANADA STOCK FOODS
Something Better
Mic Canada Food & Drug Products Co. Ltd. Winnipeg Man.

Sold by
Stewart Sons Ltd. Clipping Machine

These easier going Clippers are used and recommended by more horsemen than any other. Users speak the truth and we have the proof. Write for free booklet telling all about them. Sold by dealers everywhere, or direct from factory. Complete with 6 ft. flexible shaft and celebrated Stewart cutter, ready to attach to any electric motor. Get one from your dealer, freight prepaid, or write for free booklet. Sold on 10 days' trial.

CHICAGO FLEXIBLE SHAFT CO.
615 La Salle Ave. CHICAGO, ILL.
Write for free booklet telling how to shear horse clipping and sheep shearing machines.

Dangerous

John, said a father to his son one day, when he caught him shaving down off his upper-lip, don't throw your shaving-water out where there are any bare-footed boys about, or they might get their feet pricked.

Nearly every bible today has a concordance at the back. The first concordance was prepared by French monks in the year 1247.

LUNATIC AS MAGISTRATE

Sits on Bench and Proceeds to Dispose of Ordinary Business

Paris.—At the usual hour of the magisterial sitting at Neuilly, Paris, a man entered the court correctly dressed, took his seat at the magistrate's desk, began writing on papers and when applicants came before him listened to them gravely.

Some of his questions seemed a little incoherent, and one of the applicants called the gendarme. It was then found that the supposed magistrate was a wandering lunatic.

Killed by Live Wire

Paris.—A remarkable tragedy was caused at St. Junien, near Limoges, by an electric current. A farmer named Jean Descube was loading a cart with straw when his pitchfork came into contact with a live wire. The man was instantly killed and the straw, cart and barn were set on fire and destroyed.

Amberieu, France.—The French aviator, Mercier, was killed last week while testing an aeroplane. He attempted too sharp a turn and the machine capsized.

DODDS KIDNEY PILLS

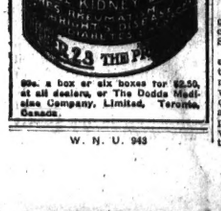

50c. a box or six boxes for $2.50, at all dealers, or The Dodds Medicine Company, Limited, Toronto, Canada.

NEW TYPE OF SUBMARINE

England Has Designs of Vessels Capable of Crossing the Atlantic

London, England.—Naval developments of a remarkable nature are taking place under the cloak of great secrecy. In the course of the next twelve months some astonishing details will become known regarding the changes in warship types, but there will be none more noteworthy than the development of the submarine.

An entirely new type of underwater craft, of considerable offensive power and capable of crossing the Atlantic at a high rate of speed, is being built for the British navy.

These craft will carry guns, but in addition they will have a broadside of torpedo tubes. Hitherto underwater craft have only mounted a couple, or at the most three tubes. The submarines of the K class were provided with four, but the newest vessels, it is understood, are designed to carry four twin 21-inch tubes. That is to say, they will be able to fire eight torpedoes.

The displacement of the new ships is at present a matter of secrecy; in some circles it is put at 1500 tons, in others much higher, but there is general agreement that the speed will not be less than twenty-five knots on the surface, which is the speed of the largest type of destroyer of eight years ago. An armored belt and anti-aircraft guns will be other features of the new type and they will, of course, be driven by internal combustion engines.

From this brief outline of the qualities of the new type it is at once apparent that the functions of the torpedo-boat destroyer are being usurped by the submarine.

It is not probable that the destroyer will at once drop out of our ship-building program. The new vessels are at present experimental, and must remain so for a couple of years or more.

In the meantime there are plans before the admiralty for a new kind of destroyer, plans for which may lead to an unprecedented move in regard to the contracting for the building of warships, and may give us a flotilla of above-water craft of a speed of forty knots and carrying several heavy quick-firing guns specially mounted for use against air-craft.

Side by side with these new types of submarines there will be built a number of small under-water vessels for purely coastal defense purposes. The first of these, at present called the X, is being built by Scott's Shipbuilding and Engineering Company at Greenock. This is a craft of about 300 tons, with a surface speed of thirteen knots, similar to that of our earliest submarines.

More ships of each of these types will be allowed for in the forthcoming navy estimate.

A further batch of the new kind of cruisers, which Mr. Churchill last year described as flight-armored, will also be allowed for. Eight of them are to be laid down during the year, differing only in minor details from the ships now building.

Particulars of the design of the new battleships—or, as they will in future come to be called, capital ships—are naturally not available for publication. There is every indication that they will be in most respects similar to the Queen Elizabeths of the current program, carrying a main armament of the 15-inch guns that throw a 1950 pound shell. They will have only oil fuel for steam-raising purposes and among their batteries will be a number of 3-inch guns on verticle mountings for use against aircraft.

A New Calendar

The calendar and the hours of the day seem to many of us almost like part of the natural and immutable order of things, and however much trouble the present indefensible system has caused, men have felt that it was rash—almost impious—to suggest a change of it. Give us back our eleven days, cried the mob when the Gregorian calendar was introduced into Great Britain. From the days of Julius Caesar to our own, he has been a bold reformer indeed who would suggest changes in the disorderly procession of the months. Now enters Moses H. Cotsworth of Victoria, B.C., with a proposal for a rational calendar. He would divide the year into thirteen months, each of twenty-eight days, which would leave one extra day in the year, and this he beautifully plans as a free day for every one—free from interest, charges on money, the necessity to work, the wage scale, etc. Then each month would commence on Sunday and the first, eighth, fifteenth and twenty-second days of each month would be Sundays. President Hadley of Yale is quoted as saying that the month of four weeks will come as a commercial necessity. The adjustment to the change would be very small compared to that necessitated when standard time was introduced on transcontinental railways. Mr. Cotsworth has literature to distribute, poking fun at the present system. If he wins, school-children need no longer learn: Thirty days hath September.

The Growth of English

There are now 400,000 words in the English dictionary, exclusive of foreign languages. Back three centuries Shakespeare carried about in his head five times as many words as the dictionary then contained. Today it has a hundred words for every one which a good writer will use. The greatest gains in the number of words recorded within the last fifty years have, of course, come from a minute raking over of all accessible English documents and from special branches of human labor, particularly the sciences, in which changing conditions have made necessary hosts of new names.

Princess Confirmed

London.—Princess Mary, the only daughter of King George and Queen Mary, was confirmed by the Archbishop of Canterbury in the Chapel Royal at Buckingham Palace recently. All the members of the royal family and many members of the household and servants of the palace were present. Large crowds assembled outside the palace to witness the arrival of the Queen Mother Alexandra.

Daughter of Marquise Is Killed on Paris Street

Paris.—The daughter of the Marquise de la Jonquieres was killed recently by a taxicab on the Boulevard St. Germain.

Mlle. de la Jonquieres and her mother were crossing the street when a taxicab came right at them. The marquise ran, thinking her daughter was following her. Mlle. de la Jonquieres slipped on a tramway line, and the cab ran over her. She was put into another cab and died on her way to the hospital. Years are entertained for her mother's reason.

MARCH WEATHER RHEUMATIC WEATHER

Victims Can Cure Themselves With Dr. Williams' Pink Pills.

With the coming of March people who are afflicted with rheumatism begin to have unpleasant reminders of their trouble. The weather is changeable—balmy and springlike one day, raw, cold and piercing the next. It is such sudden changes of weather that sets the pangs and tortures of rheumatism, lumbago and sciatica going. But it must be borne in mind that although weather conditions start the pains, the trouble is deeply rooted in the blood, and can only be cured through the blood. All the lotions and liniments in the world can't cure rheumatism. Rubbing may seem to ease the pain while you are rubbing, but there its value ends. Only through the blood can you cure rheumatism. That's why Dr. Williams' Pink Pills have so many thousands of cures of this trouble to their credit. The new rich blood which they actually make drives out the poisonous acid on which rheumatism is vanquished. Among many sufferers from rheumatism who have been cured by this medicine is Miss Mary B. Kelly, South Dummer, Ont. Miss Kelly says: "Some time ago I had a very bad attack of rheumatism. At times I would be confined to bed for a week or more and would seem almost paralyzed with the intense pain in my back and legs. At such times I could not walk and my appetite was lost and I was swollen. I consulted different doctors and took their medicine, but did not get more than temporary relief. At this time a neighbor advised me to try Dr. Williams' Pink Pills and I got a supply. After taking a few boxes I found they were greatly helping me, and I continued their use until the trouble completely disappeared. I can strongly recommend this medicine to others who suffer as I did from the pangs and tortures of rheumatism."

If you suffer from rheumatism, or any other disease of the blood, begin to cure yourself today with Dr. Williams' Pink Pills. Sold by all medicine dealers or by mail at 50 cents a box or six boxes for $2.50 from the Dr. Williams' Medicine Co., Brockville, Ont.

THEATREGOERS WIN STRIKE

Takes Just Nine Seconds for Manager to Surrender

Sydney.—Theatregoers of Mount Gambier, in South Australia, went on strike recently.

The management of a traveling company demanded 2s. for admission. The visitors did not propose to pay more than 1s. and after a hasty consultation outside the entrance formed a theatregoer's union. Pickets were stationed and within a few minutes 275 people—practically all who were there—had agreed not to pay the 2s.

The manager appeared at the door way and refused to make the required reduction.

"I'll give you till I count twenty said the newly elected president of the newest union, and after that our price will be 6d. instead of 1s. He counted slowly to nine and then the manager capitulated.

The strike was declared at an end and the quondam strikers trooped into the hall, and the union was dissolved after an existence of about twenty minutes.

Needles in China

The importation of needles at Chungking last year increased by 31,963,000 to 334,700,000. In many parts of the Province these are put to a use that is not, perhaps, generally known. It is customary to ornament the center of the roof ridge of a Chinese house with an elaborate plaster decoration usually in the form of a design embodying the character fu, meaning happiness. To prevent this being damaged by the depredations of crows, large numbers of needles are stuck point outwards into the plaster while it is still soft.

Man only from himself can suffer wrong;
His Reason fails as his Desires grow strong;
Hence, wasting Ballast, and too full to Sail,
He lies exposed to every rising Gale.

Lawyers would probably starve to death if the food killer wasn't so far behind with his work.

A New Kind of Cow

A little boy seeing an elephant for the first time, shouted:

"O pop, look at the big cow with her horns in her mouth eating hay with her tail."

Won Fame on its Merits.—The unbounded popularity that Dr. Thomas' Electric Oil enjoys is not attributable to any elaborate advertising, for it has not been so advertised, but is entirely due to the merits of this Oil as a medicine. In every city, town and hamlet in the country it is sought after solely because of its good qualities.

Sure Proof

But are you sure, persisted the grouchy customer, that this 'ere stuff will cure my rheumatiz?

Oh, yes, replied the drug clerk; all the doctors refuse to recommend it.

PILES CURED IN 6 TO 14 DAYS
Your druggist will refund money if PAZO OINTMENT fails to cure any case of Itching, Blind, Bleeding or Protruding Piles in 6 to 14 days. 50c.

Poor John

John, you never listen to half the things I say to you, she complained.

Well, dear, he replied, I have to work part of the time.

Minard's Liniment Cures Burns, Etc.

Women are naturally charitable. They would much rather share a secret with others than keep it.

The actions of the man behind the big bass drum speak louder than his words.

Better stick to your own small line, my son. The other fellow's business isn't all profit.

Doing the right thing is seldom a source of worry.

The fire of genius is often unable to make the pot boil.

Little Drops of Water

I see you have disposed of that horse you bought from the city.

Yes, replied the regretful milkman, he hurt my business. He had been used for pulling a sprinkling cart and stopped at every hydrant.

PANIC IN FINANCES

Kaiser's Warlike Proposals are Causing Trouble

London, England.—Europe has felt the weight of the Kaiser's warlike proposals. The shock of the first announcements was so great that everybody was stunned, but with recovery from the first blow and time to consider came a full appreciation of what his plans meant. The weight of possible armament forced, until that week, has been something very close to a panic in the European money day, raw, cold and piercing the next. It is such sudden changes of weather that sets the pangs and tortures of rheumatism, lumbago and sciatica going. But it must be borne in mind that although weather conditions start the pains, the trouble is deeply rooted in the blood, and can only be cured through the blood. All the lotions and liniments in the world can't cure rheumatism. Rubbing may seem to ease the pain while you are rubbing, but there its value ends. Only through the blood can you cure rheumatism. That's why Dr. Williams' Pink Pills have so many thousands of cures of this trouble to their credit. The new rich blood which they actually make drives out the poisonous acid on which rheumatism is vanquished. Among many sufferers from rheumatism who have been cured by this medicine is Miss Mary B. Kelly, South Dummer, Ont. Miss Kelly says: "Some time ago I had a very bad attack of rheumatism. At times I would be confined to bed for a week or more and would seem almost paralyzed with the intense pain in my back and legs. At such times I could not walk and my appetite was lost and I was swollen. I consulted different doctors and took their medicine, but did not get more than temporary relief. At this time a neighbor advised me to try Dr. Williams' Pink Pills and I got a supply. After taking a few boxes I found they were greatly helping me, and I continued their use until the trouble completely disappeared. I can strongly recommend this medicine to others who suffer as I did from the pangs and tortures of rheumatism."

If you suffer from rheumatism, or any other disease of the blood, begin to cure yourself today with Dr. Williams' Pink Pills. Sold by all medicine dealers or by mail at 50 cents a box or six boxes for $2.50 from the Dr. Williams' Medicine Co., Brockville, Ont.

THEATREGOERS WIN STRIKE

Takes Just Nine Seconds for Manager to Surrender

Sydney.—Theatregoers of Mount Gambier, in South Australia, went on strike recently.

The management of a traveling company demanded 2s. for admission. The visitors did not propose to pay more than 1s. and after a hasty consultation outside the entrance formed a theatregoer's union. Pickets were stationed and within a few minutes 275 people—practically all who were there—had agreed not to pay the 2s.

The manager appeared at the door way and refused to make the required reduction.

"I'll give you till I count twenty said the newly elected president of the newest union, and after that our price will be 6d. instead of 1s. He counted slowly to nine and then the manager capitulated.

The strike was declared at an end and the quondam strikers trooped into the hall, and the union was dissolved after an existence of about twenty minutes.

Needles in China

The importation of needles at Chungking last year increased by 31,963,000 to 334,700,000. In many parts of the Province these are put to a use that is not, perhaps, generally known. It is customary to ornament the center of the roof ridge of a Chinese house with an elaborate plaster decoration usually in the form of a design embodying the character fu, meaning happiness. To prevent this being damaged by the depredations of crows, large numbers of needles are stuck point outwards into the plaster while it is still soft.

Man only from himself can suffer wrong;
His Reason fails as his Desires grow strong;
Hence, wasting Ballast, and too full to Sail,
He lies exposed to every rising Gale.

Lawyers would probably starve to death if the food killer wasn't so far behind with his work.

A New Kind of Cow

A little boy seeing an elephant for the first time, shouted:

"O pop, look at the big cow with her horns in her mouth eating hay with her tail."

Won Fame on its Merits.—The unbounded popularity that Dr. Thomas' Electric Oil enjoys is not attributable to any elaborate advertising, for it has not been so advertised, but is entirely due to the merits of this Oil as a medicine. In every city, town and hamlet in the country it is sought after solely because of its good qualities.

Sure Proof

But are you sure, persisted the grouchy customer, that this 'ere stuff will cure my rheumatiz?

Oh, yes, replied the drug clerk; all the doctors refuse to recommend it.

PILES CURED IN 6 TO 14 DAYS
Your druggist will refund money if PAZO OINTMENT fails to cure any case of Itching, Blind, Bleeding or Protruding Piles in 6 to 14 days. 50c.

Poor John

John, you never listen to half the things I say to you, she complained.

Well, dear, he replied, I have to work part of the time.

Minard's Liniment Cures Burns, Etc.

Women are naturally charitable. They would much rather share a secret with others than keep it.

The actions of the man behind the big bass drum speak louder than his words.

Better stick to your own small line, my son. The other fellow's business isn't all profit.

Doing the right thing is seldom a source of worry.

The fire of genius is often unable to make the pot boil.

Little Drops of Water

I see you have disposed of that horse you bought from the city.

Yes, replied the regretful milkman, he hurt my business. He had been used for pulling a sprinkling cart and stopped at every hydrant.

Ease That Sore Joint Nerviline Will Do It

The Champion Clog and Pedestal Dancer of Canada Tells How to Keep in Trim

Few men in his profession are better known than Mr. Thomas Hogan, of 27 Fortification Lane, Montreal, who writes:—"To limber up a stiff joint, to remove every sense of soreness from tired muscles I can tell you nothing compares with Nerviline. It is really a wonderful liniment, and I use it continually simply because I find it keeps the muscles and joints supple and entirely free from pain and stiffness. I earnestly recommend Nerviline to every person that requires to use a strong, penetrating, pain-subduing liniment."

For Rheumatism Nerviline is a wonder; for Sciatica it cures where others fail; for Lumbago, stiffness and cold, nothing surpasses it. Keep Nerviline handy—it's pain to take unwardly, it stops internal pains quickly, and is just as good for outward application. Large family size bottle, 50c; small size, 25c, at all druggists and druggists or The Catarhozone Co., Buffalo, N.Y.

The Truth

I would like to talk to you about your typewriters, said the suave young salesman when he had been admitted to the private office of the magnate.

Well, what have you got to say?

How do you like the ones you have? Are they giving perfect satisfaction?

I don't know anything about them. I have no time to consider such things.

But they play an important part in your business. I should think you would want to be sure that you had the best.

Talk to the general manager. I have no time to discuss typewriters with you. I never saw but one typewriter that interested me.

What kind was that, if I may ask.

A slim brunette. I married her and have paid no attention to any other since.

Ouch

Margaret, dear, tell me what was your principal reason for accepting me.

Well, Percy, you see, some girls have money and could marry brains, while others have brains and could marry money. I had neither.

The Sense of Taste

At an adjourned town council meeting in the north a member casually mentioned that a person could not enjoy or even distinguish between drinks in the dark. A worthy bailie denied this and offered to bet that blindfolded he could name any drink given him. The bet being accepted and the bailie blindfolded, the test commenced. The bailie drank everything submitted, smacked his lips and correctly named the drink until the taker was in despair. Then "Try him with water, whispered a councilor, and the hint was taken: Sip —smack—sip—a shake of his head—I canna just mind the name o' this, but I mind o' tastin' it when I was a wee laddie.

Man wants a little here below every few minutes.

TRAGIC LAMP EXPLOSION

Woman Blaze Sets Child's Clothes on Fire

Paris.—A dramatic scene occurred recently outside a house in the Faubourg St. Martin in Paris.

Mme. Haumond was filling a lamp, when it exploded and set fire to her clothes. Her husband was out, and her two children, a baby boy 2 years old and a girl 5, were in the room with her.

The woman rushed to the window, screamed for help, and as the flames from her clothing caught those of the baby in her arms, she threw him down to a woman in the street who tried to catch him in her apron. The apron strings broke, the baby was badly hurt and Mme. Haumond, who threw herself out of the window after her child, broke both her legs.

A fireman made his way into the house and rescued the older child, the girl, who had become unconscious. The baby's condition is critical.

Sweet and palatable, Mother Graves' Worm Exterminator is acceptable to children, and it does its work surely and promptly.

NERVOUS MEN AND WOMEN

are actually weak, run-down—they are slowly deteriorating—they need strength and nourishment for body and brain.

Scott's Emulsion corrects nervousness—it is essentially a food—a concentrated, nourishing, curative food to restore the healthy action of body cells, fortify the blood, sharpen the appetite, make new strength, health, energy and vigor.

As pure as milk, it is readily assimilated—nourishes every organ and every tissue. Physicians everywhere recommend *Scott's Emulsion* with absolute confidence in its beneficial results. Don't wait—start *now*, but insist on

SCOTT'S.

No alcohol or drugs.

Scott & Bowne, Toronto, Ontario. 15-21

MAN LEAPS FROM TRAIN

Tries to Save Child Who Had Accidentally Fallen Out

Lisbon.—A shoemaker was travelling with his wife and two children recently in an express on the line from Lisbon to Oporto when the eldest child, a girl of 7, accidentally fell out of the carriage.

The mother tried to throw herself after the girl, but the father pulled her back and crying: I will save her, sprang out into the darkness. The body of the father was afterward found in a deep pool into which he had fallen and the girl was found dead on the line, clasping a doll in her arms.

Waste makes haste—in the direction of the poorhouse.

It's the CLEANEST, SIMPLEST, and BEST HOME DYE, ever on Sale—Why you don't even have to know what KIND of Cloth your Goods are made of—No Mistakes are Impossible.

Send for Free Color Card, Story Booklet, and Booklet giving results that Dyeing will show other articles.

THE JOHNSON-RICHARDSON CO., Limited, Montreal.

GOLF AT OLYMPIC GAMES

English Cricket, However, is Rejected at Berlin

Berlin.—Golf will appear for the first time in the Olympic Games program at Berlin in 1916. The schedule of events just drawn up by the German managerial committee states that the committee has decided to include golf, after rejecting cricket.

The committee has also determined as a special compliment to the great German gymnastic organisations, to give gymnastic experts a special place in the program for an exhibition of this German specialty. The teams will also meet in competition gymnasts from other countries.

Pretty, but Useless

Mrs. Hugh Fraser tells a story of holiday spent in an out of the way part of Italy.

She had occasion to reward a countryman for some service with a gold piece. Apparently he had never seen such a thing before, for he looked at it dubiously for a moment and then said: It is very pretty, but I think I would rather have money, please.

When the same sum was counted out to him in silver he took it with loud protestations of gratitude and went away feeling, apparently, like a millionaire.

Most of the things that are customary with us had some good reason for their origin, though we are apt to accept them and not inquire what that origin was. The water in a great many public fountains, whether for man or beast, comes out of a lion's mouth. Did you ever stop to think why a lion's head should be chosen in preference to any other design?

This is said to be the reason: Among the ancient Egyptians the rising of the waters of the River Nile was the most important event of the year, as it meant life and prosperity to the whole nation.

This rising of the waters always took place when the sun was in the constellation of Leo, or the lion. So they adopted the shape of a lion as the symbol for the life-giving waters of the Nile, and all their fountains were carved with a lion's head. The Greeks and Romans copied this symbol and so it has come down to us.

Do not be misled—
ASK FOR
PERRIN'S GLOVES
and LOOK for the trade-mark.
You will thus be sure of gloves famous for Style, Fit and Finish.

Gloves that are not stamped with either the trade-mark or the name "Perrin's Make" are not the genuine.

What kind of a silo will yours be?

Wood or Concrete?

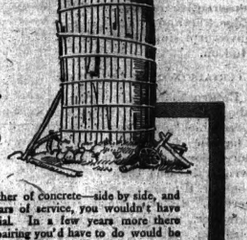

IF you were to build two silos—one of wood, the other of concrete—side by side, and then could see them as they will look after five years of service, you wouldn't have to think twice to decide which is the best material. In a few years more there wouldn't be much of the original wooden silo left—the repairing you'd have to do would be as troublesome and cost as much as the building of an entirely new one. But the passage of five, ten, fifteen or even twenty years will make no difference to the hard-as-rock wall of the concrete silo.

CONCRETE SILOS LAST FOREVER

WIND, rain, fire and lightning are alike defied by concrete. You need no insurance against its destruction, because it *cannot be destroyed*. Concrete silos are best for another reason. The concrete keeps the ensilage at an even temperature, so that it "cures" better, and therefore contains more food-value for your stock.

YOU CAN BUILD ONE YOURSELF

No matter whether you have ever used concrete or not, you can build a concrete silo. Our book, "What the Farmer Can Do With Concrete," gives all the information you will need, not only about silos, but about scores of other uses for concrete on the farm. It is a catalogue, too, an advertising circular. A handsome book of 160 pages, well illustrated, and written for farmers. It is free. Just send your name and address on a postcard or in a letter and the book will be sent free by return mail.

Address Publicity Manager
Canada Cement Company Limited
607 Herald Building, Montreal

WHEN you buy Cement be sure that the "Canada" label is on every bag and barrel. Canada's farmers have found it to be the best.

The Red Streak

By Wilmot Kaye.

Ward, Lock & Co., Limited
London, Melbourne & Toronto.

Easy Money For You

We Have A Proposition in North Windsor—KINLOCK PLACE

Fronting on Moss Street which is to have an electric car service, close to new Industrial Sites on which 25,000 are will be investment starting in March-Windsor. It will develop into a boom this summer. Buy now and get advantage of the raise.

Write for booklet and price list. Choice lots from $150 up. Terms $25 cash and $10 per month. Any one can handle one or more.

Send us particulars of farms for sale or exchange.

Get our list of choice investments.

SCOTT, HILL & CO.,
22 Canada Life Building. Winnipeg, Man.

(Continued.)

Matthews made no answer, and the two men paried, to meet again at five o'clock, when they set out for the palaver.

Aren't you going to take a revolver? Matthews asked curiously.

No. Weapons will be of no use to us, n'y more'n Waffs.

We shall see, was the grimly spoken answer, and they lapsed into silence.

After a journey of half an hour they were stopped by a headman, who proceeded to conduct them to the hut occupied by the chief, which was in the centre of the village. Mwampu was seated, and was surrounded by his various dignitaries, chief of which was the gold-headstick of office. His was not altogether a bad face, for his expression was good-humored; but his eyes were rather small, and full of cunning. Around his fat, perspiring body was thrown a native cloth of many colors, and by his side was a half empited bottle of trade gin.

They were welcomed with dignity, and the chief's interpreter stepped forward. The palaver was opened by Matthews, who demanded to know why Mwampu refused to pay the hut tax. His answer was to the effect that his father had never made such a payment, and he did not intend to do so. He further intimated that he knew how much gold was being taken from the mine, and that he did not consider that he was getting his proper share.

Basil was obliged to admit that Matthews was acting wh discretion, and an excellent display of firmness, but the latter seemed to have no effect on the chief. At last the Commissioner delivered his ultimatum to the effect that if the taxes were not paid within twenty-four hours Mwampu would be arrested and taken to be put at Accra.

What does the chief say? Matthews asked the interpreter.

Mwampu grinned and spoke sharply, his words being understood by Basil. They were defiant, and he absolutely refused to make any payment.

Why have you summoned your fighting men? Matthews demanded sharply.

The chief says that he is holding a grand palaver of all his people.

Tell the chief that if he does not obey he will be arrested, Matthews said curtly, and untied on his head.

I am going to stay, Basil called after him.

You can do as you like, Matthews answered, after a moment of hesitation, and went on his way. Mwampu smiled broadly as he rose from his stool.

Dem Commissioner he fool too much, he remarked with a chuckle.

Basil was not surprised to hear the chief speak in Coast English and he humored him by answering in the same way.

He be strong man, and he speak truly.

We go for dem hut and we drink. You no be dam fool, and I fit for speak with you.

And then the chief lapsed into his native language and began to explain forcibly his own position, intimating to Basil that he liked him personally, and wished to be his friend. The native mind shaped bring itself to understand the righteousness of direct taxation; and in spite of all the arguments brought forward, he persisted in his determination not to pay.

An hour elapsed before Basil left, and it was with a full appreciation of the difficulty of the situation that he returned to the mine. Dinner had begun and it was not until the meal was over that Matthews broached the subject.

Could you do anything with the old blackguard? he asked, and could not keep a sneering note from his voice.

Mwampu will fight rather than pay. I don't agree with you, and I intend to arrest him.

Then you and your Waffs will be wiped out as well as the rest of us. I strongly urge you to wait until the Governor has time to send reinforcements.

I have given him my ultimatum, Matthews answered coldly.

Basil realised that it would be useless to persist further, and his anxiety became great, for he knew how strongly the Governor desired to avoid any bloodshed. The hinterland of West Africa is only held by moral force of the white man, and an organised rebellion was bound to be successful. The mass of the Waffs are Mohammedans, and our security of tenure only lies in their hatred and contempt for the native. The Waff makes an excellent soldier within prescribed limits, and his loyalty to his white officer is supreme. Upon that fact Basil proceeded to make a plan which he decided not to communicate to Matthews.

When they set out on the next afternoon, he carried a service revolver, with the devout hope that there would be no necessity to use the weapon. When the village was reached the Hausas were ordered to load with ball cartridge, and Matthews proceeded a little in advance of the others. Mwampu and his headmen awaited them, the chief seated on his stool of authority.

Matthews, halt your men here and give me a chance of reasoning with him. You must see that we are completely surrounded and that they mean business.

I intend to deal with him myself, the Commissioner answered curtly.

But Basil headed forward and took his stand close to Mwampu, who gave him a grin of welcome.

Chief, are you willing to pay the tax? Matthews asked through the interpreter and the answer was an ungrateful 'No.'

Around them had gathered fully a thousands of picked fighting men, the majority of whom were armed with old rifles that had been smuggled into the country.

Then I must take you to Accra, The chief held up his hand and the Commissioner was immediately covered by the rifles.

You be fool, man. Go away, the chief said pleasantly.

Basil's eyes were fixed on Matthews and from the expression on his face he realised that the moment for action had come. But his scheme was desperate one, and he had but little hope of success.

Matthews, if you move a step forward we are done for, he cried, and then turned to the chief. With a quick movement he seized him by the arm and dragged him from his stool. Then he drew his revolver and pressed it against his chest.

If you move, love, I shoot. You savvy? he said sternly.

The headmen were too surprised by this sudden action for movement, and Basil ran forward, dragging the chief after him, and still threatening him with his revolver. Mwampu had grown fat and enervated by a life of idleness and ease, and had not the spirit to make any effective resistance. The Waffs opened out, and Basil, with his prisoner entered their ranks.

Mwampu, you tell your headmen, if they go attack us, I kill you one time, savvy?

Perspiration was pouring down the chief's face, and his breath came in quick gasps.

Speak one time! Basil ordered, and Mwampu, in a quavering voice, told his people not to attack.

Wa'd better get out of this, Matthews said; and his face was expressive of grave displeasure.

The Waffs moved forward briskly, and Basil dragged the chief along, always threatening him with his revolver.

The natives gathered round them and talked together vehemently, but were powerless to act.

To Basil the journey seemed interminable, and he drew a hissing breath of relief when the mine came in sight. The white men hastened to meet them, and gave a cheer when they realised what had happened. But the sound quickly stopped for it was evident that they were in a position of great danger. They would be safe only as long as Mwampu's authority prevailed; and at any moment the headmen might determine to sacrifice their chief. After their prisoner had been securely locked in a room, with a guard of Waffs, Matthews summoned

(To be Continued)

Eager to Assist

Matters in his household had reached the stage when there was a large difference between receipts and expenditure, the balance, of course, being on the wrong side.

Still, he was a good young man, and a persevering one, and he determined to set that right example by economising himself.

That very evening he walked every step of the way home to save the tram-fare. Throwing open the door he entered the hall, to find his wife trying on a smart new hat before the mirror in the hallstand.

My dear—my dear, he blurted out, we really must economise. I've been looking into our accounts, and we really must be careful!

Yes dear, she replied meekly, her eyes glued on her pretty image in the glass.

Yes, indeed, he remarked. I've just walked home to have twopence, and in future I'm going to shave myself for the same reason.

Oh, Harry, she cried in her enthusiasm, and readjusting the toque, what a dear you are! Now, I'll tell you what I'll do, old boy—I'll cut your hair.

Only Fair Play

They were a specially merry and bright party, and were returning after winning an away match, to their native health.

When they arrived at the station where tickets are usually snipped, the trouble began. One of their number had lost his return-half; but in spite of his own protests, the hard-hearted ticket-collector remained obdurate.

You must pay up! was his cold comment, oblivious of the many racasms hurled at his head.

And finally that was what our donnybrook footballer had to do.

Being a footballer, you shouldn't be so nasty about it, remarked the collector laconically, as he wrote out the receipt.

How'd yer make that out? said his victim hotly. And the worthy occupants of the carriage listened breathless.

Well, answered the railway official, it's this way. As I couldn't take it from your pass, I had to charge the half back, hadn't I? And he swung from the moving train to the platform.

House Hunter—But whenever there is a flood I should think the water would always come right up to the house.

House Agent—Possibly, sir. But there are precious few properties where you can get fishing from the dining room window.

Proxy Person—I suppose my dear Mr. Gobroe, that you used: 'Make hay while the sun shines' as your life's motto.

Mr. Gobroe—Certainly, sir, certainly. But that's only half of it. You should add that I made the hay from the grass other people let grow under their feet.

Young Man—I should like to ask your advice, sir, as to whether you think your daughter would make me a suitable wife?

Lawyer—No, I don't think she would. Two dollars, please.

A marble statue of Verdi and bronze figures representing Muses, Patti, Stola and Arnoldson in various operatic roles, is being erected in St. Petersburg at a cost of $178,000.

Dr. Morse's Indian Root Pills

exactly meet the need which so often arises in every family for a medicine to open up and regulate the bowels. Not only are they effective in all cases of Constipation, but they help greatly in breaking up a Cold or La Grippe by cleaning out the system and purifying the blood. In the same way they relieve or cure Biliousness, Indigestion, Sick Headaches, Rheumatism and other common ailments.

In the fullest sense of the words Dr. Morse's Indian Root Pills are

A Household Remedy

W. N. U. 937

ON
Wash Day
J-R BLUE
25 Bluings 10 cents.
Makes the Clothes as White as Snow
Try it!
Manufactured by The Johnston Manufacturing Co Limited Montreal, Can.

MALE HELP WANTED

WOULD YOU LIKE TO LEARN THE stock broking business? I want a live ambitious representative in every city and town to handle stocks, bonds and mortgages. Applicant must furnish references and have from $100 to $500 personal capital. Write or call M. H. Blake & Co., 34 Victoria Street, Toronto.

AGENTS WANTED

Wanted—Agents for Hail and Windstorm Insurance. Apply The Canada Weather Insurance Company, (Dominion License), Winnipeg, Man.

COMING EAST THIS WINTER

After the busy season is over, pack up and come east and spend three months in one of our schools. Business education will help you to win out. It costs but little to get it. Write us for our new curriculum and plan to let us help you. Address W. H. Shaw, President, "Shaw's Schools," Toronto, Canada.

A Prior Claim

The lovely girl, having lingered a minute in her room to adjust her transformation, change the angles of her Grecian bend, and make sure that her skirt fitted like the skin of a plum, descended to the parlor to find the family pet ensconced upon the knee of the young man caller, her curly head nestled comfortably against his shoulder.

Why Mabel, the young lady exclaimed, aren't you ashamed of yourself? Get down this minute.

Shan't, retorted the child, I got here first.

She—But how do I know you love me?

He—Why, I can't sleep at nights thinking of you.

She—That proves nothing. Pa can't sleep at nights thinking of you; but I hardly think it is love.

Miner's Leap to Death

It is reported that a miner named Bergeret, living at Lambusart, near Charleroi, committed suicide in an unusual manner. Knowing that he was suffering from an incurable disease he deliberately jumped into a pit 1200 feet deep and was dashed to pieces.

Magistrate—Are you aware of mitigating circumstances in your case?

Criminal—Yes, your worship. This is the fiftieth time I have been arrested for vagrancy, and I thought that perhaps we might get up a little jubilee.

London.—At Brixham market, dogfish realised the record price of five pence each. A few years ago fishermen threw overboard their catches of these fish as they had no market value.

Fewer Rabbits Eaten In England

London.—Great Britain's imports of frozen rabbits from Australia last year were 490,870 crates, as compared with 646,747 crates in 1911, according to W. Lane Mitchell's report.

Coxchence doesn't make cowards of us as often as a bigger man does.

Shivery Mornings

You can have a taste of the summer sunshine of the corn fields by serving a dish of

Post Toasties

These crisp flavoury bits of toasted white corn make an appetizing dish at any time of year.

Try them in February

and taste the delicate true maize flavour.

A dish of Toasties served either with cream or milk, or fruit, is surprisingly good.

"The Memory Lingers"

Grocers everywhere sell Toasties

Canadian Postum Cereal Co., Limited
Windsor, Ont.

LAST HORSE OMNIBUS DEAD

Thousands Attend Funeral of What Was Once a Popular Institution

Paris, France.—The last horse-drawn omnibus had an imposing funeral recently.

A crowd of more than 2000 people gathered in front of St. Sulpice Church to close the ceremony and escort the omnibus to its final resting place.

Wags had dressed themselves in heavy mourning, with crepe hatbands, and when a representative of the Paris sporting paper, L'Auto, which had organised the ceremony, harangued the crowd and asked the members of the family to take their places (this being the customary formula at French funerals), there was a rush for places by those who wished to join in the final scene.

Hung with wreaths of violets and mimosa, the omnibus began its last journey slowly and solemnly, and the belle of St. Sulpice tolled as the procession started. The omnibus was escorted by an army of motorcars, and all along the route the passersby stopped and raised their hats and roared with laughter as the cortege passed.

Recognized Her

There were many good stories told about the late Mr. W. S. Penley, of "Charley's Aunt" fame. Perhaps one of the best was the tale he told himself about an old friend to whom he gave two tickets for a matinee performing. His friend came, accompanied by a daughter, and settled down in his stall with every intention of enjoying the play; but he had had a tremendously busy and tiring day, and during the first act he fell fast asleep.

His daughter, greatly concerned in case Mr. Penley might notice from the stage that her father had gone to sleep, reproached him bitterly for disgracing him by his friend's performance.

It was disgraceful, she said; to which he retorted that she was mistaken, he hadn't been asleep at all, he declared positively. During the second act he sat bolt upright and did his best to keep awake; but just before the curtain fell he dozed off again, and his head dropped forward.

When the lights were turned up his daughter prodded him violently, at the same time hissing in his ear:

Papa, do remember where you are! Charley's Aunt!

Her father still half asleep, only caught the last two words, but determined to show that he was wide awake he jumped to his feet and grasped the hand of an old lady who happened to be passing along the row of seats in front of him.

Charley's Aunt, he exclaimed, shaking hands warmly. Why, so it is! And how's Charley?

Henry Was Useful

Henry, said his father-in-law, as he called his daughter's spouse into the library and locked the door, you have lived with me now for over two years.

Yes, father.

In all that time I haven't asked you a penny for board.

No sir,—wonderingly.

In all your little family quarrels I have always taken your part and decided in your favor.

Always, sir.

I have even paid some of your bills. A good family, father.

And in every way helped you to get along.

You have been very kind, sir.

I have tried to be, my boy, and I hope you appreciate it.

I do, sir.

Then the small favor I am about to ask of you will no doubt be granted?

Most certainly, sir.

Thanks. Then I want you to tell your mother-in-law that those tickets for the supper-club dance which she picked up in my room this morning must have accidentally fallen out of your pocket, and we'll call it square.

The Golden Spur

A brewery concern began to build an extension to its premises. Many workmen were employed on the job but the work of digging the foundations advanced very slowly, to the annoyance of the proprietor.

Suddenly it seemed as if new life had come into the men. From early dawn till late evening they worked with great industry, bidding defiance to wind and rain. When the ground had been excavated to the required depth the men had to be restrained from digging deeper still.

The fever was delighted, but his curiosity was aroused as to how such remarkable energy was induced. He sought enlightment from a manager. That astute individual, under pressure confessed to a little subterfuge. He had placed in a worn-out earthern jar a slip of old parchment bearing the inscription: Great store of money lyeth buryed beneath thys spotte. He that fyndeth it may kepe it. Remember ye pore. He covered the jar with a piece of slate, and carefully buried it where the workmen were sure to find it.

An old lady, laden with her weekend shopping, was struggling along one of the main thoroughfares of a large provincial town on a Saturday evening. Suddenly out of her bag, which had sprung open, rolled a shilling. A gentleman who was passing, seeing her sorry plight, quickly and gallantly bent to recover the coin and restore the same to its owner.

But to his astonishment, the old dame hurriedly planted a broad and ample foot over the muddy shilling, while she exclaimed, in accents loud and triumphant:

No, you don't, my fine sir! I was one too many for you that time, wasn't I?

A number of clergymen were discussing the character of a venerable woman they esteemed to be wise in her generation, but a young man who was present said it struck him that she showed great lack of wisdom in one respect.

What is that, pray? inquired an elderly gentleman.

Why, said the young man, she always puts out her tubs to catch soft water when it is raining hard.

SUICIDE ON WARSHIP

Junior Officer and Seaman Take Lives After Quarrel

Berlin.—A very mysterious tragedy occurred on board the new dreadnought Kaiser at Kiel.

A quarrel is said to have taken place between a junior officer and a seaman in consequence of some breach of discipline by the latter.

The junior officer shot himself in his quarters, and the sailor hanged himself a few minutes later.

The inquiry by the naval authorities is being conducted with great secrecy.

YOUNG VIOLINIST TO MAKE LONDON DEBUT

Pole of Twenty Years Acclaimed by Critics as Marvelous Player

Daniel Melsa, an exceedingly clever young violinist, who is acclaimed by competent critics as possessing supreme talent, has arrived in London, and will make his appearance at Steinway Hall.

There is nothing of the conventional musical genius about Melsa. He looks older than his years, which are not yet 20, but that is usual with his race. His black hair is close cropped, his eyes have a rather dreamy expression, but he is interested in everything and quite devoid of affectation. Of a singularly modest demeanor, he does not care to talk about himself and his career, though he is full of gratitude toward those who have befriended him.

His early life was singularly sad and overshadowed by a great tragedy, born at Warsaw in 1892, Melsa's parents removed to Lodz three years later. The boy, when quite small, had a passion for music, and his father bought him a violin, on which he taught himself to play wonderfully. He had no lessons until he was about 7 years of age, when a professor of Lodz happened to hear him play, and was so astonished at the talent he displayed that he advised his father to have the boy educated, and prophesied a great future for him.

After receiving instruction from minor musicians, the boy, at the age of 9, entered the conservatorium of Professor Grudzinski, where he remained two years.

Misfortune came in June 1905. One afternoon Melsa's father, accompanied by his little daughter, went out into the streets and never returned. That was the time of the Jewish massacres, and it was only after a week's search that the child's body was found riddled with bullets, in a deserted cemetery. Of the father no trace remained. During this awful period the boy and his mother were in imminent danger, but the Cossacks took pity on young Melsa, whom they remembered as having often delighted them with his violin playing, and thus his life and his mother's were spared.

When the last echoes of the Pogrom had died away sympathising friends enabled the boy and his mother to go to Berlin, where his rare gifts soon won him a free course at the Klindworth-Scharwenka Conservatorium. The lad studied hard, and with such success, that in 1909, when but 16, he obtained a scholarship of 3,000 marks by winning the prize violin at a competition.

Mrs. Hill, wife of the American ambassador in Berlin, took a great interest in the boy, and it was chiefly through her influence that a fund was raised, to which many wealthy Germans and Americans contributed, to present Melsa with a violin and to place the family beyond want. A Bergonzi of 1727 was bought at a cost of $6250, and is now the cherished possession of the youthful virtuoso. He received further lessons from the well-known master, Prof. Karl Flesch, and on December 7 last Melsa made his debut in Berlin. His playing made a deep impression and met with a popular success quite out of the ordinary. Since then he has given two performances in Paris.

The young genius will make his home in this country until he goes to America in November, and will give some forty concerts.

WARDEN'S APPEAL BREAKS CONVICT DOWN

Latter Hesitates to Use Gun and When Captured Bursts Into Tears

A daring attempt recently to escape from the Santé prison made by a 20-year-old convict, was frustrated owing to an appeal to his feelings.

Marcel Eckerlin is under sentence of five years' imprisonment for theft. His cell is next to the room of one of the jailers, and there is a spyhole between the two, so that the jailor may watch the convict.

Eckerlin can also watch the jailer, and on Wednesday he saw the latter open the door from change into civilian clothes and go off for a day's lease. As soon as he had gone the convict broke away part of the wall round the spyhole and climbed through. He then dressed himself in the jailer's uniform and stole a revolver and $40 and started off to leave the prison.

Fortunately his disappearance was noticed in time. The head warder, a man named Maillard, ordered a search for him in the prison, and found the convict in a workroom on the top floor.

When the chief warder opened the door of the workroom he was faced by the convict in warder's uniform and with a revolver in his hand. In his hurry had not taken a weapon with him. He stood perfectly still, opened his arms wide and said: Surely you won't shoot the father of a family!

The convict hesitated, the chief warder rushed at him, and he was overpowered without any fuss.

It was rumored in Paris that Eckerlen's attempt at escape had been followed by an attempt to get free a number of the ringleaders of the Bonnot-Garnier gang, who were consigned to the Santé prison, but this story is contradicted by the authorities.

Bones—What makes you so downhearted?

Binks—My employer's wife has endowed another mission.

Bones—What of that?

Binks—Every time she does it the old man cuts down our salaries to get even.

Gardens for Poor Children

London, Feb. 1.—Stepney council proposes to let vacant land at the rear of the Ratcliff baths to poor children for garden plots.

A police-sergeant reported an outrage to a superior officer and was told to take steps to find the perpetrator and make his report in writing.

The steps I have taken are 15,389, equal to 16,531 yards the distance from the barracks to the scene of the outrage.

Lucerne.—A serious accident occurred at the big curve on the Sobaleph run at Andermatt. A bobsleigh with four persons on board capsized at the turn. A woman and man, who are said to be from England, but whose names have not yet been clearly established, were badly hurt.

SENT SIXTY-MILES FOR GIN PILLS

Mr. Sid. Castleman of Lorne Lake, Ont., needed Gin Pills badly. He says: "I had been suffering some time with my Kidneys and Urine. The pain was something awful, and I got no rest at night. I heard of your Gin Pills and sent my chum 60 miles to get them, and in less than six hours I felt relief. In two days the pain had left me entirely, and to-day I feel as well as ever."

50c. a box, six for $2.50. Sample free if you write National Drug and Chemical Co., of Canada Limited, Toronto. 186

Traveller—Ah, Miss Society, if you want to see Nature at its best you should take a trip through the pine woods of Norway.

Miss Society—Wouldn't it be grand? And I do so dote on pineapple.

Minard's Liniment Cures Diphtheria.

Mother—Why, Lola, aren't you asleep yet?

Little Lola—Not quite, mamma; but one of my feet is.

FOR **DISTEMPER**

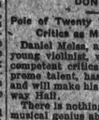

DOG, CAT, EPIDEMIC INFLUENZA, PINK EYE, DISTEMPER

dure cure and positive preventive, no matter how horses at any age are infected or exposed. Liquid, given on the tongue, acts on the Blood. Expels the poisonous germs from the body. Cures Distemper in Dogs and Cats, Pink Eye, Colds, Coughs, Pneumonia, Sore Throat in Horses, and Cholera in Poultry. Largest selling remedy. Cures La Grippe among human beings, and is a fine kidney remedy. Cut this out. Keep it where you can find it. Sold by druggist, who will get it for you. Free Booklet, "Distemper, Causes and Cures." Free.

DISTRIBUTORS—ALL WHOLESALE DRUGGISTS

SPOHN MEDICAL CO., Chemists, and Bacteriologists, Goshen, Ind., U.S.A.

THE GREAT-WEST LIFE ASSURANCE COMPANY

reports that 1912 has been by far the most successful of twenty successful years.

The Applications received make a new record	$25,155,168
Total for 1912	$ 7,136,813
Increase for the year	
Largely increased Assets and Income evidence the Company's expansion—	
Assets December 31st 1912	$12,251,981
Income for 1912	$ 3,556,724
Increase in Income for the year	$ 792,563
Greatly increased Gains indicate well-satisfied, persistent Policy-holders—	
Business in force end 1912	$83,978,735
Gain for the year	$16,009,307
Increased Gain over 1911	$ 4,065,002
Interest-earnings are the highest yet recorded.	
The Average Gross Rate for 1912 being	$ 7.95p.c.
Increase for the year	$ 0.23p.c.
The Mortality has never been so favorable.	
Net Death Claims 1912	$ 328,615
Decrease for the year	$ 6,651
Low Expense Rates betoken due economy, and with the two preceding items, find tangible expression in	
Surplus Earnings for 1912	$ 973,460
Greater than amount earned in 1911 by	$ 197,396
The Great-West Policies in force now number	40,506
Increase for the year	$ 6,242

Again proving that for low rates and high returns—the public increasingly choose Great-West Policies.

HEAD OFFICE - WINNIPEG

WINCHESTER

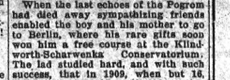

MODEL 1912 20 GUAGE TAKE-DOWN

Hammerless Repeating Shotgun

The lightest, strongest and handsomest repeating shotgun made. It weighs only 5¾ pounds, yet, all metal parts being made throughout of Nickel Steel, it has wonderful strength. In grace of outline and refinement of detail and finish, it is unsurpassed by repeating guns of other makes. It is exceedingly simple to load, unload and take down, and shoots with the strength and accuracy for which Winchester guns are noted.

Ask your dealer to show you one, or send to Winchester Repeating Arms Co., New Haven, Conn., for handsome, illustrated circular describing it

A 20 GUAGE GUN FROM BUTT TO MUZZLE.

PLAN NOW FOR A GOOD KITCHEN GARDEN

There are no vegetables just like your own growing. Provide for a good table, eat vegetables, and thereby save doctor's bills. We not only supply you with the Finest Tested Seeds for this Country, but we also show you

"HOW TO GROW THE BEST VEGETABLES"

Told in our booklets, 153 pages (copyrighted). The first of the kind printed in Canada. They contain the best Western experience of expert Market Gardeners. Sound, practical and sensible just what you want to know in preparing the seed bed, manuring, starting the seed, transplanting, forcing, ripening, storing, destroying insects, etc. The price is 10 cents per booklet ($1.00 for the full set of 11, including vegetable and special field crops), but FREE to purchasers of our seeds. See our catalogue, page 2.

WRITE TO-DAY FOR OUR FREE CATALOGUE. ADDRESSING DESK W3

STEELE, BRIGGS SEED CO. LIMITED
WINNIPEG CANADA
CANADA'S GREATEST SEED HOUSE

It is reported that a man of Verviers, states the Brussels Patriots, has undergone a term of six months imprisonment for an offense committed by his brother, whom he strongly resembles. Despite the man's protest the error was not discovered until his had served the sentence.

Same Speech for Thirteen Years

Brussels' — Celebrated for his speeches on the question of the consular service, M. d'Andrimont, a member of the Belgian chamber, was appealing eloquently for a reorganization of the service, when the foreign minister said: That's the same speech you made last year. Just so, replied the deputy calmly. I have made it annually word for word for thirteen years and nobody has noticed it before.

Calcutta.—Deploying for a night attack through a dense near Poona, the Second Dorsetshire and Second Lancashire regiments were charged by a squadron of the Twenty-sixth Light cavalry, which scattered them in all directions among the prickly-pear bushes. Thirty men were admitted to hospital suffering from bruises and small wounds, while 108 other, men had cactus and thorn wounds.

Two Mysterious Murders

It is reported that a old woman who was reputed to be a miser was found murdered at her lodgings in a suburb of Brussels this morning. She had been gagged and strangled. This is the second case of the kind that has occurred in Brussels within a week. A former gendarme has been arrested on suspicion of having committed the first murder.

I suppose that there are many problems which Polar explorers seek to solve? said the inexperienced one.

Yes, replied the intrepid traveller; a great many.

What is the most important one?

Getting back.

Pickpockets' Harvest

London.—Between thirty and forty persons have complained to the police that they were robbed while waiting in a crowd to attend a political meeting at Cricklewood.

London.—A home office return published last night, shows that during last year 1368 deaths, three more than in 1911, were caused by coal mine accidents. No fewer than 1095 of these were the result of underground accidents.

We Receive **FURS** from all over U.S. and Canada; why not ship to us? You will sooner or later, Write for price list and ship to

Frank Tiss & Co.
4 East 125th St. (Dept 15), New York City.

PRAIRIE FIRES REPORTED IN VARIOUS PARTS OF DISTRICT

Extra Precaution Should Be Taken By All Farmers Of The District

This is the season of the year when prairie fires are most dangerous and again it is suggested that extra precaution be taken by all farmers of the district. No less than four fires have been reported from various parts of the district during the past week.

The penalty for setting or allowing a prairie fire to get beyond control is heavy and Constable Webster, of the R. N. W. M. P., is keeping a sharp eye out for all offenders.

Rev and Mrs. A. Russell left for Edmonton on Monday, where Mr. Russel will attend the regular meeting of the Presbyterian synod.

Mr. Peter Jensen, proprietor of the Alberta Livery Barn, has leased the Buffalo Livery Barn from Mr. Chris Larsen, who is holding a sale on Saturday next.

Mrs. H. V. Fieldhouse and children, Patsy and Jerry, have returned here after an extended visit to Neepawa and other points in Manitoba.

The regular meeting of the town council will be held in the chamber to-night. It is understood that a deal of important business will come up for discussion and consideration.

UP - TO - DATE RIGS

First-Class rigs and teams at all times. All kinds of Livery work done. Feed Stable in connection

ALBERTA LIVERY

4th Avenue - - - Peter Jensen, Proprietor

FOR :: SALE :: CHEAP

I own all of section 8, Township 47, Range 8, West 4th which I will sell cheap and on easy terms. This section is one of the finest in the country and is absolutely free from brush and stone. For further particulars write

H. S. STRANDNESS : : Courtenay, N. D.

NOT MERELY THE BEST VALUE

Or the best at a price, But positively the best at any price

Buy a pound packet and if you don't find it superior to the tea you have been using you can return it and your grocer will refund purchase price.

DICK WHITTINGTON AND HIS CAT ATTENDED BY BIG CROWD

Proved Grand Success For Second Time—Crowds wait For Doors to Open

"Dick Whittington and His Cat" was again heard in the Elite Theatre on Friday evening last when another record crowd was in attendance. The children taking part in the play did fully as well as at their first appearance and showed that the splendid training given them by Mr. King was not forgotten.

The manner in which the play was presented by the children was marvelous. From the youngest to the oldest each took their part to purfection. The extra patriotic scene, in which Mr. John Watson, a Crimean War Veteran, of Irma, figured, was especially well received by the audience. Among the favours distributed throughout the evening Mr. Watson was presented with a handsome case pipe from the local board of trade as a token of respect.

Great credit is due Mr. King for his untiring efforts with the children and the manner in which this was expressed by every patron was to the effect that the town should feel as proud of Mr. King as Mr. King does of the children.

800 ACRES UNDER CROP

The Wood-Wainwright Estate Company now has three hundred and fifty acres under crop on their land north-east of here. Mr. Wood expects to have no less than eight hundred acres under cultivation this summer.

TO FORM CRICKET CLUB

The Sons of England are contemplating the formation of a cricket club in this town. A meeting with this view in end will probably be held this week. The club will not be confined to Sons of England alone.

For rheumatism you will find nothing better than Chamberlain's Liniment. Try it and see how quickly it gives relief. For sale by All Dealers

VEGETABLE PLANTS

Young plants of cauliflower, cabbage, tomatoes etc. for sale. Anyone wanting any should notify me at once. Delivery May 15.

Fresh vegetables at all times.

PAUL BINDREIFF
Wainwright - Alberta

NOW IS THE TIME TO GET YOUR FARM MACHINERY

We are pleased to inform the farmers that we are selling both McCORMICK and DEERING lines of Farm Machinery this year. NOW is the time to place your order

Mowers, Rakes	Disc Harrows
Sweep Rakes	Cultivators
Hay loaders	Drag and Lever harrows
Stackers	Auto Wagons
Tedders	Feed Grinders
Side Delivery Rakes	Threshers
Hay Press	Oil and Gas engines
Binder twine	Kerosene and Gasoline
Grain Drills	Tractors
Cream Separators	Farm wagons, Buggies
Manure Spreaders	Chatham Fanning Mills

Girard & Collette

Corner 1st and Queen St. Wainwright, Alberta

DIVERSIFIED FARMING ONLY SAFE COURSE

Continuous Cropping Robs the Soil of its Fertility and Results in Failure

It is a sad thought that the same process of soil exhaustion is going on in Saskatchewan that robbed the Dakotas and all the populated Western States of the fertility that had been stored for man's use through the ages. Could man see the absurdity of first robbing the soil of its stored up fertility, and then, in years to come, raising a number of minimum crops that do not pay expenses until he has run deeply into debt, possibly mortgaged his home; and then struggling through years of adversity to reach the haven that all older communities finally reach, namely, diversified farming, he surely would show himself a much wiser man. When men are raising maximum crops, if they would be careful to raise and buy all the young stock, colts and calves that they can, it would not be long before they would see the necessity of preserving all the straw, for the use of the stock, as feed and bedding. Naturally they would be compelled to put the manure back on the land, and before they realized it they would be raising special crops to feed and fatten their growing animals, and thus find themselves diversified farmers without having gone through the wheat sweat or lost the fertility of their farms, and therefore never forced into the necessity of raising minimum crops. The rich farm is a great asset for anyone who tills the same, but a poor farms keeps one slaving to make both ends meet. Most men know this, but are unable to grasp the importance of keping up the fertility rather than exhausting and then rebuilding. Ultimately the present owner or some future buyer must put back the present fertility if the lands are to be permanently cultivated; therefore, we are in hearty sympathy with the efforts of both state and Dominion Governments and especially the agricultural press. In all they are doing to impress the importance of diversified farming upon the settlers who have taken up these rich lands on these wide spreading prairies.—Mr. John R. Lowe in the Saskatchewan Farmer.

DRIVEN FROM ENGLAND

By Free-Trade, Noted Lace Manufacturer Starts Factory in Hungary

A well-known lace manufacturer of Nottingham, England, in the person of Mr. A. Metheringham, who resides at Chilwell, near Nottingham, has left for Roob, Hungary, where he is transferring the whole of his machinery in order to get inside the tariff walls. In the course of an interview just prior to his departure Mr. Metheringham declared in a most emphatic manner, "I have been driven abroad by Free Trade. Under present conditions in this country I haven't much faith in its future. We find ever-increasing difficulties in getting our goods into a foreign country, owing to the prohibitive tariffs, whilst the competition from abroad in the home and neutral markets becomes keener every year."

Mr. Metheringham's factory is a huge three-story building capable of housing 24 of the latest type of lace machines, 260 inches in breadth, accommodating a staff of 400 hands in making lace, bleaching, dressing, and finishing the article from beginning to end. The site, however, which the Hungarian Government have given is capable of accommodating six mills equally as big. In addition to making a substantial cash grant towards the expenses of removing the machinery from Nottingham, they have freed the new mills from local taxation for ten years and Imperial taxation for fifteen years. Not only that, but, as a start, the Hungarian Government have offered Mr. Metheringham a very large order for curtain lace used as antimacassars in the carriages on the State railways, the only proviso they make is that after two years a substantial percentage of Hungarian workpeople shall be engaged in the industry.—Draper's Record, London, England.

The Maple Leaf Milling Company are erecting a flour mill with a capacity of 3,000 barrels per day and an elevator of 300,000 bushels capacity in Medicine Hat, Alta.

Additions which will cost $15,000, are being made to the factory of the Saskatchewan Glass Supply Co., Moosejaw, Sask.

The Huber Manufacturing Co., Marion, Ohio, will erect an implement warehouse and offices costing $60,000 in Regina, Sask.

A flour mill is being erected in Moosejaw, Sask. for the Union Mills Co., Minneapolis, Minn.

A new wholesale grocery and fruit house is to be erected in Brandon, Man.

The Redcliffe Rolling Mills and Bolt Co. are erecting a plant at Redcliffe, Alta.

Mr. Norman Culp, formerly of this town, but now located at Seattle, Wash., recently had the misfortune to lose his mother. He has just returned to Seattle from a trip to Beamsville, Ont., where he attended the funeral.

LOCALS

Miss Dola Branker who was here from Edmonton for the cultrooter's ball returned to that city on Saturday.

Mr. Leo Mohr, son of Mr. C. H. Mohr of this town, intends leaving this afternoon for Butte, Mont., where he will follow photography in which he is already interested.

Mr. and Mrs. J. U. McGillvery and little daughter are visiting at the Park Hotel. Mrs. McGillvery is a sister of Messrs. Fred and William Hacker, the Hotel proprietors. They reside at Bigger.

Mr. G. L. Hudson, who will now carry the affix of "M. L. A.", was a visitor to Edmonton this week on business of a political nature. He returned here yesterday afternoon.

Miss Sime, of the G. H. Beandry Co's. Millinery department and Miss Gilbertson, of C. T. Lally's department, were in Chauvin Monday and yesterday holding millinery sales.

Rev. and Mrs. C. H. McClellan left on Saturday last for De Cewsville, Ont., where Mrs. McClennan's mother, Mrs. J. Munt, is seriously ill. They were accompanied by Mr. Wm. Munt, of this town.

Dr. Bernardo's wonderful life work was described by a lecture at the Elite Theatre on Sat. last, Rev. W. J. Mayers was in charge of the entertainment and was accompanied by four boys.

NEW ICE CREAM VENDOR

Mr. A. Cully has purchased the gasoline ice cream outfit, formerly used by the Wainwright Pharmacy, and has installed tables and chairs in his ice cream parlor at the Wainwright Bakery, Main St.

AN ELECTION AFTERMATH

As is usually the case after an election contest of any kind in this town or district, certain strife was caused between a certain well-known liberal and a local conservative, in which no blows were exchanged but in connection with which a brief tussle took place.

A WAINWRIGHT PIONEER

Mr. John Harmon, one of Wainwright's pioneers, who is located in Edmonton, was a visitor here recently. Mr. Harmon homesteaded the S. E. ¼ 20-44-6. He still owns this quarter section. He saw many improvements in the town since four years ago.

C. P. R. LANDS AGENCY

Mr. A. E. Mills, of the Wainwright Realty Co., left on Sunday for Calgary, in connecion with the C. P. R. Lands agency. Mr Mills, who is president of the board of trade, will also attend to certain matters in connection with this organization.

NEW AMERICAN SETTLERS

Mr. and Mrs. F. March, of Boston, Mass., arrived here last week to take up their residence in this district. Mr. Marsh purchased the N. E. ¼ 17-46-6, where he will erect a dwelling and farm buildings immediately.

G. T. P. PASSENGER AGENT

Mr. W. J. Quinlan, District Passenger Agent of the G. T. P., with offices in Winnipeg, was a visitor here on Friday last. Mr. Quinlan succeeded Mr. Duff about two years ago and the increased traffic on the G. T. P. since then can largely be attributed to him.

Your Blood needs purifying

NOW is the time to get rid of those pimples and skin eruptions. Your blood needs purifying. Try

NA-DRU-CO VEGETABLE BLOOD PURIFIER

It has been tried and proven good. Price $1.00 per large bottle.

THE RED CROSS PHARMACY CO.
Prescription - ✚ - Druggists

FLOUR

THE BEST IN ITS CLASS

CREAM OF THE WEST has no equal
GILT EDGE good as any other make
BUFFALO O. K.
OUR GRAHAM, CREAM GRITS and WHOLE WHEAT FLOUR beats them all

Ask your grocer

Chopping 10 cts. per cwt.
Gristing after April 6th, 20c per bushel

WAINWRIGHT MILLING CO.

STALLIONS FOR SALE

from $250.00 upwards. Alex Galbraith the oldest and largest Clydesdale importer in America offers some magnificent

PERCHERON & CLYDESDALE

stallions at bargain prices durin the next 30 days at the Edmonton Exhibition Grounds. Every animal thoroughly guaranteed and terms most favorable to buyers. If you want a sure prize winner address ALBERTA HOTEL, AT ONCE.

BE BEAUTIFUL! If you want luxuriant hair, a beautiful complexion, pearly teeth, a sweet breath, soft hands, delicate finger nails and a smooth, clear skin, come, get our beautifiers. There are no harmful ingredients in our toilet preparations. We can help you to be beautiful. It is easier to keep your hair than to restore it when it falls; it is easier to keep your plumpness and complexion than to overcome sallowness and wrinkles.

Make OUR Drug Store YOUR Drug Store

WAINWRIGHT PHARMACY
Main Street - Wainwright, Alta

HARNESS FOR THE SPRING WORK

We have a large stock of first-class harness at a reasonable prices. Call and see this and get prices before going elsewhere. All repairs executed neatly and promptly.

A. SCOFFIELD

HARNESSMAKER - - - WAINWRIGHT, ALTA.

FARMS FOR SALE OR RENT

Parties looking for Farms would do well to see us before buying as we have some of the best bargains offered in Wainwright District

We Also have some of the best houses and business lots in Wainwright. It will pay you to call and see these

SMITH BROTHERS

Wainwright - - Alberta

FILL UP YOUR COAL BIN

The cold Winter is coming and an advance in the price of Coal will be made after this month, so

SECURE YOUR COAL NOW

Famous Galt, Pennsylvania Hard Black Diamond and Tofield Coal

Always in stock. All kinds of Domestic Furnace and steam coal

All Orders Given Prompt attention

THE WAINWRIGHT FUEL CO.

H. Y. PAWLING, Manager

Main Street - - Phone 28

Buffalo Livery Stable

LIVERY, FEED & SALE STABLE

All kinds of Livery Work done.
Buffalo Park a specialty.
Good accomodation for Farmers
Will buy good hay anytime.

CHRIS LARSON - - Proprietor

MASSEY HARRIS MACHINERY

I beg to announce to the general public of Wainwright and to the farmers of the district, that I have taken over the agency for the Massey Harris line of machinery If in need of machinery of any kind give us a call.

HERBERT SMITH

First Avenue - - Wainwright

Subscribe For The STAR

W. B. CRAWFORD & CO.

REAL ESTATE & BUSINESS BROKERS

WAINWRIGHT - ALBERTA

LANDS LOTS LOANS

-- ON --

Most Favourable Terms
Genuine Snaps in Lots and Farm Lands

W. B. CRAWFORD & CO.

MAIN STREET - - WAINWRIGHT

FROM RAW MATERIAL TO FINISHED PRODUCT

Compelling Americans to Spend Money in Canada Instead of Taking it Out

The United States Steel Corporation will establish a $30,000,000 plant in Sandwich, Ont. The Canadian Customs Tariff is forcing the corporation to spend money in Canada instead of taking it out.

If Free Trade between Canada and the United States existed, the Steel Company would build its $30,000,000 plant in the United States, would attract our raw material and workmen to that plant, would transform the raw material into finished products, which would be shipped into Canada, and would retain all the profits connected with the various processes of manufacturing.

Forced across the line by the duty, the Company will spend $30,000,000 in Canada, will bring to Canada many skilled workmen with their families, will give employment to hundreds of Canadians, will change Sandwich from a village to a city, will create a market for the produce of the surrounding farmers, and will sell "Made-in-Canada" goods to Canadian consumers.

During the seven months, ending with October, 1912, Canada imported for consumption iron and steel manufactures to the value of $79,469,103, of which $69,604,285 worth came from the United States. This was an increase of $22,903,903 over the seven months ending with October, 1911. Instead of advocating a reduction of duties on steel and iron manufactures, Free Traders should endeavor to persuade foreign companies to establish more branches in Canada.

EDMONTON'S GROWTH

A Stable Trade Policy Has Caused All-Round Development

Western Canadian industrial centres are speedily coming to their own under the aegis of the industrial policy of moderate protection which stimulates the creation of manufacturing establishments on western as well as eastern Canadian soil.

Commercial, industrial and financial enterprises in Edmonton made greater gains in 1912, the largest in the city's history, than in any two years previously, according to statistics quoted by H. Milton Martin, retiring president of the Edmonton Board of Trade. There is every indication that proportionate gains will be made this year. The percentages of increases for 1912 over 1911 are as follows: Building, 250; general business, 125; customs house returns, 113; bank clearings, 33; manufacturing, 75; postage stamp sales, 40. Permits for 2,611 dwellings, 101 warehouses, 117 stores, 20 office buildings, 15 factories, 11 apartment houses, 15 schools, four theatres and four hotels, involving a total expenditure of $14,446,819, were issued in 1912, Mr. Martin said, adding:

"Fourten wholesale firms began business during 1912, giving a total of 63 now maintaining warehouses and carrying stocks. We also have 90 industrial establishments, paying $46,834 a week to 3,232 employes. Several concerns are building, and expect to begin operations this spring. The railroads operating in Edmonton have monthly payrolls of $100,000. This is exclusive of the hundreds of thousands of dollars paid by contractors. The bank clearings amounted to $220,727,622, as against $121,458,394 in 1911 and $71,633,115 in 1910."

ROOM FOR EXPANSION

The Lesson for Canada in American Export Manufactures

The exports of manufactured goods from the United States are assuming tremendous proportions. The following table shows the growth in some of the principal items in ten years:

	1902	1912
Iron and steel	$82,000,000	$239,000,000
Copper	40,000,000	106,000,000
Leather	25,000,000	53,000,000
Wood	40,000,000	84,000,000
Re. Min. Oils	51,000,000	97,000,000
Agri. imple.	16,000,000	35,000,000
Electrical App. & Scien. In.	5,250,000	16,000,000
Cars, Carriages	8,000,000	38,000,000

Automobiles $1,000,000 (10 months), $21,000,000 (10 months).

It will be seen from the above list that most of these products are made in Canada and the figures afford food for reflection as to whether or not it is wise for a young country like Canada to be sending out of the country such vast sums of money for goods which under favorable conditions should be made in this country.

F. F. Ackerman, Peterboro, Ont., contemplates erecting a wholesale distributing warehouse for harness and horse clothing business, in Red Deer, Alta.

You will look a good while before you find a better medicine for coughs and colds than Chamberlain's Cough Remedy. It not only gives relief—it cures. Try it when you have a cough or cold, and you are certain to be pleased with the prompt cure which it will effect. For sale by All Dealers.

The Merchants Bank OF CANADA

ESTABLISHED 1864

Paid-up Capital : $6,000,000 Reserve Fund : : $5,400,000

E. F. HEBDEN, - - - General Manager
Sir H. MONTAGU ALLAN, C.V.O. President

THE FOLLOWING COMPARATIVE FIGURES SHOW THE GROWTH OF THE BUSINESS OF THE BANK

May 31	Paid-up Capital	Reserve Fund and Undivided Profits	Total Deposits	Total Assets
1900	$6,000,000	$2,650,686	$17,008,304	$20,583,521
1902	6,000,000	2,725,305	20,802,805	24,168,284
1904	6,000,000	3,218,959	25,900,153	30,082,572
1906	6,000,000	3,674,596	35,506,959	40,511,955
Nov. 30				
1908	6,000,000	4,400,697	41,327,872	50,508,025
1910	6,000,000	4,999,297	54,779,914	71,600,058
1911	6,000,000	5,458,878	63,494,580	81,928,961

This institution is one of the oldest Banks doing business in Canada. Having 140 branches, extending from the Atlantic to the Pacific, and satisfactory arrangements at all other points, it has all necessary collecting and exchange facilities.

WAINWRIGHT BRANCH S. E. JAMES, Mgr.

NEW RESTAURANT

I wish to announce to the general public that I have opened a first class restaurant and confectionery store on Main St. in the building lately vacated by the Gem Confectionery.

CHOP SUEY AND NOODLES A SPECIALTY

CHARLEY HING - PROPRIETOR

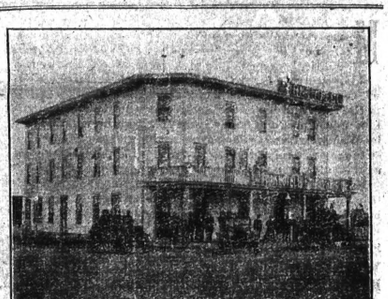

THE PARK HOTEL --

HACKER BROS. Proprietors
Wainwright - Alberta.

A completely modern house. Steam heated throughout. Open plumbing. Rooms well-furnished and excellent cuisine.
We sell the Celebrated CALGARY BEER
Edmonton Lager, Bass' Ale, and Guinness's Stout

WAINWRIGHT. : : : : : Alberta

The Imperial Lumber Co., Ltd

Weare headquarters for Everything in the Building Line

Lumber, Shingles,
Laths, Lime, Cement,
Wood Fibre, Wall
Board, Felt, Paper,
Doors, Windows

Best Grades at lowest prices. Full Stocks always on hand

Give us a call Before Building We can save you Money

The Imperial Lumber Co., Ltd.

Wesley Small

FUNERAL DIRECTOR and Licenced Embalmer

COMPLETE STOCK OF FUNERAL SUPPLIES

Prompt and careful attention exercised

AUDITORIUM BLOCK

DENTAL

Dr. J. W. McQueen Dentist late of Strathcona. Graduate of Detroit College of Dental Surgery and of Hastell Post Grad late Call'ge Dentistry, Chicago. Office, Main wright. At office in Wainwright weeks of second Monday and fourth Monday of each month.

LEGAL

D. V. FIELDHOUSE, B.A., LL.B., Barrister-at-Law, Advocate, Notary Public Etc.

Special attention given to collections. Money to Loan. Fire and Life insurance written. Office, East of Merchants Bank on Second Avenue

The Wainwright Lodge No. 45 I. O. O. F.

Meets every Monday at 8 p.m. in the Wainwright Hall. Visiting Brethren cordially invited to attend.

O. L. Hudson N.G. Robt. Keary J.I.

"My little son had a very severe cold. I was recommended to try Chamberlain's Cough Remedy, and before a small bottle was finished he was as well as ever," writes Mrs. H. Silks, 29 Dowling Street, Sydney Australia. This remedy is for sale by All Dealers.

WIRE! WIRE!

We have just received a carload of above and are prepared to supply your wants at right prices.
4 point wire—2 point light or heavy spring and woven wire in all heights.
Get your supply now before the sleighing goes.

MUSSON & ROSS

Corner Hardware Store Wainwright, Alta.

For tea you can't beat LIPTON'S TEA

Sole Agents for Wainwright.—The G. H. Beaudry Company

THE WAINWRIGHT STAR

MAIN STREET, WAINWRIGHT, ALBERTA

SUBSCRIPTION $1.00 a Year in Advance.

Contract advertising rates on application. Changes in contract advertisements must be handed in by Monday noon to secure insertion in issue of that week. These prices necessarily vary with duration of contract. Short date rates are charged, where no contract is made.

Legal and Municipal advt. first insertion 10c per line, each subsequent insertion 5c per line measured as per body type of advt.

Local reading advts. 10c per line per issue.

ADVTS. such as 'Strayed, For Sale, Wanted, etc. three insertions for $1.00. Cash with order.

News Stands where the STAR is Sold—Red Cross Pharmacy, and The Wainwright Pharmacy.

Norman E. Cook - - - - - - Manager and Publisher

WAINWRIGHT ALTA., WEDNESDAY, APRIL 23rd 1913

WAINWRIGHT constituency decided on Thursday last to send a conservative representative to Edmonton in the person of Mr. George L. Hudson, and although the majority was small it was nevertheless significant for certain reasons. Since the last provincial test in 1909, when Mr. Bramley-Moore was elected by a large majority, considering the number of people then in this vicinity, the turnover in liberal votes and the increased number of conservatives arriving in these parts have changed the situation in such a manner as to indicate that the riding is now tending towards conservatism.

Mr. Pawling's defeat brings no discredit to him. Neither is it one that he has any reason to be ashamed of. His campaign, except for certain instances, which, it is thought, that he himself regretted and in connection with which he took no part, was cleanly fought. In another sense it might be said that the defeated candidate carried three distinct burdens which were undoubtedly responsible for his opponent's majority.

MR. PAWLING HAD THREE DISTINCT BURDENS

His first burden was in having a certain few supporters who did him no good and whose support he could not very well refuse. Another burden was in the calibre of outside speakers who spoke in his favour at the public meetings throughout the riding. In the majority of cases they did very little good and at Chauvin, where they made a dismal failure, this was particularly noticeable and many liberals admit that this is true. The last blow that was struck Mr. Pawling by one of his own party was in this town two nights previous to the election, when a certain Mr. Hefferman dealt with too many personalities to do the liberal candidate any good. In fact it is agreed that Mr. Hefferman, by not dealing with political issues instead of attacking by personal sneering remarks such men as Mr. Michener and R. B. Bennett, lost numerous votes for Mr. Pawling.

So far as can be learned no crooked work of any kind was practised, which gives rise to a certain satisfaction among both liberals and conservatives and certainly to all honest thinking electors.

MR. HUDSON, who on Thursday last was elected to represent Wainwright in the provincial legislature for the next five years, is a man who, undoubtedly, has a political career before him. He was elected by many a good liberal vote for reasons which are best known to those who cast their ballots in his favour. These liberals and those, in the rank and file of the conservative party who supported him now expect and believe that Mr. Hudson will do his duty by Wainwright. He has promised this and electors of the constituency will regard with interest the progress he makes against a government that may oppose his efforts.

Mr. Hudson is a man who has probably not yet reached his thirties. He has made a good record for himself as far as he has gone. He is gifted with more than ordinary ability, but whether or not he will make a capable representative for the people of this constituency remains to be seen. Wainwright electors have given him the opportunity of assuming the responsibilities he has sought. Whether or not these responsibilities will prove too onerous or discharged improperly also remains to be seen. Confidence has been expressed in him by a majority and it is now his duty to represent every liberal and well as those who supported him in the best possible manner.

WAINWRIGHT'S NEW REPRESENTATIVE

Why should it be that liberals and conservatives should be divided in working for the country as a whole? Fundamentally, why should party politics exist? Should not every representative, whether conservative or liberal, do their duty to those for whom they are servants? Each should work for the interests of all and all for the interests of each. Virtually, on account of having elected a conservative, this constituency should not and, we believe, will not suffer so far as the distribution of improvements is concerned.

A report is now in circulation, supposedly to have emanated from a certain Grand Trunk Pacific official, to the effect that the Dominion government will order the Wainwright gate of the park closed and the main gate and gatekeeper transferred to the south end of the reserve. How much truth there is in this declaration cannot be said, yet it is not the opinion of many that this drastic step will be taken at Ottawa.

It is stated that the agitation for the removal of the park has resulted in this decision and that the C. P. R., instead of the G. T. P. will now have the main gate and entrance. What possible advantage could be gained by taking such a step is unknown. No town exists on the C. P. R. south of the park from which visitors could make an entrance and the main gate has been established here and until the park is moved the trail through it should be allowed to and must remain.

WILL PARK ENTRANCE BE CLOSED?

If this report proved correct there could be no question as to what the government intended. At least it would show that still another favour was being shown the C. P. R. and that Wainwright was given a severe penalty for having started an agitation of this kind. It is not to be assumed that the government would attempt such a shuffle from which it would gain nothing.

BUSINESS activity in the town has greatly improved during the past few weeks and little resembles the quiet times prevalent here last winter. More money is being circulated and the cause for this change can only be due to the loosening of the money market all over Canada. Stocks have taken a jump and indications point to a very active season this summer. When this happens in the larger centres it will not take long for the smaller localities to feel the welcome change.

THE cleanliness of the streets of Wainwright is particularly noticeable this spring and strangers to the town have remarked on numerous occasions that they are a credit to the citizens. From the moment the town is seen from the depot this is observed and commended.

From any point on Main St., north, the general outlay and order of the streets and sidewalks is most satisfactory to gaze upon. The condition of the grading on business and residental streets is a matter which should cause satisfaction to those in council and to ratepayers. Private citizens and householders should conform their back yards to this condition of affairs and clean up their premises without delay. As is generally the custom, the council will probably proclaim a public holiday for this purpose at no far distant date. Yet even before this is done householders should not be backward about getting their premises in proper condition. When this happens the cleanliness of Wainwright will be even more pronounced.

CITIZENS SHOULD CLEAN UP PREMISES

TO LET FOR SUMMER MONTHS

Modern farm house 30x24. Furnished. Six rooms. Concrete foundations and plastered throughout. Every convenience. Large verandah. Large garden, well stocked. Small fruits, shrubs, flowers, etc. Good water supply. Good shooting and fishing. Three miles from Edgerton station. G. T. P. For particulars apply to A. E. Mills or W. B. Crawford, 29-31 Wainwright, Alta.

WINDOW CLEANING

Experienced
Good work guaranteed
Also house cleaning and all kinds of Jobs

APPLY STAR OFFICE

FOR SALE—2½ H. P. Fairbanks & Morse Gosoline Engine, which has turned out big press at the STAR office, for sale at a bargain.

Don't be surprised if you have an attack of rheumatism this spring. Just rub the affected parts freely with Chamberlain's Liniment and it will soon disappear. Sold by All Dealers.

WHY HE WAS LATE

"What made you so late?"

"I met Smithson."

"Well, that is no reason why you should be an hour late getting home for supper.

"I know, but I asked him how he was feeling, and he insisted on telling me about his stomach trouble."

"Did you tell him to take Chamberlain's Tablets?"

"Shirt, that is what he needs. Sold by All Dealers.

NOTICE

On and after the expiration of thirty clear days from the date of this notice, that is, on and after the 5th. day of May 1913, the available quarter sections in the following townships will be open for entry by the first eligible applicants:—

Township 46 Range 7 W. 5th. M. Outside Timber Barth 1243.

Township 63 Range 5 W. 5th. M. Outside Timber Barth 1618 and W½ 6.

Tp. 64 Range 5 W. 5th. M.

Tp. 64 Range 6 W. 5th. M.

A plan of any township above mentioned can be obtained from the Secretary, Department of the Interior, Ottawa for the sum of Ten cents.

Dated at Edmonton, in the Province of Alberta, this 4th. day of April 1913.

A. Norquay,
Asst. of Dom. Lands

FOR SALE—Team of good work oxen for sale. Apply,
J. T. Black
Hope Valley 29

THE WAINWRIGHT LIVERY

COLIN CATTLEY - Proprietor

All kinds of Livery work Done

Good accomodation for the Farmers

HAY BOUGHT AT ANYTIME. PHONE 27

THE WAINWRIGHT LIVERY

THE WISE MAN Does not buy his lumber on the basis of price only. He realizes that it is not so much what he pays, but what he gets for what he pays, that counts.

As one of our customers remarked the other day the first cost is not the last cost.

There are many "Books" in the lumber business, we have none baited. In no other line, perhaps, do you rely so strongly on the honesty of the dealer.

Ask our customers what sort of treatment they get at this yard.

Wainwright Lumber Co., Ltd.
"THE LUMBERMEN."
P. W. DEVESON - - - - Manager

STAR WANT COLUMN FOR RESULTS

ANNOUNCEMENT

I wish to announce to the General Public that I have purchased the Goulet Blacksmith shop on 3rd. Avenue and am prepared to do all kinds of Blacksmith and repair work in first class workmanship style.

M. A. BOYER - - PROP.

Bowerman & Goulet

Licensed Auctioneers for the province of Alberta

Sales Held in any part of the Province

Write for particulars before consulting other auctioneers.

WAINWRIGHT - ALTA

THE DEPOT

RESTAURANT

Meals served at all hours at the usual town rates

Quick Service. Short Orders a Speciality

C. W. FREEBODY
MANAGER

CLASSIFIED ADS.

TO RENT—Farm with 125 acres broken, good buildings and well all fenced four and a half miles from town. Apply. Imperial Lumber Co. 23x.t.f. Wainwright

TO RENT—Two houses to rent after April 10th. moderate rent, apply to The Imperial Lumber Co. Ltd. 26 tfx Wainwright, Alta.

FOR SALE—Incubator, 50 egg size cheap, also Buff Orpington eggs, $1. a setting. Apply to George Gregson, 26-28 Wainwright.

DRESSMAKING—Neat, natty work for ladies and children. Call on Mrs. Geo Gregson 27—29 8th Avenue

GIRL WANTED—Girl wanted at the STAR office to learn type-setting. Must have fair education. Apply at once.

FOR SALE—Four pure bred young Holstein bulls 200 bushs. Zula King barley for seed and 500 bushs. Dodd's white oats. R. J. Mills, Greenshields 29

FOR SALE—North half of section 33-44-6, west 4th mer. near Wainwright at $30 per acre. Apply to H. D. Jamieson 26-32x Barrie, Ont.

NOTICE

The Rural Municipality of Battle River, No. 423 will meet at Irma on Saturday, April 19th. for Court of Revision.

All those wishing to appeal against their assessment are requested to make the same to the Secretary Treasurer on or before that date.

R. J. Tate,
Sec. Treas.
26-28 chg. Irma, Alta

W. G. STOTT & SON

Painting
Paper Hanging
Kalsomining

CARRIAGE PAINTING A SPECIALTY

UNION BANK OF CANADA

Paid-up Capital, Reserve Fund and Undivided Profits (Dec) $8,375,000
Total Assets (Dec) $69,000,000

Distance is No Barrier

against carrying on your banking easily and conveniently. Just mail us your grain cheques, money orders or cash for deposit, your notes or bills for collection, or your cheques to be cashed, with your pass-book, and we can handle your account as satisfactorily as if you were present for each transaction.

Banking by Mail is a great saver of time and travel. Ask our Manager about it.

Wainwright Branch E. K. Smith Manager.

Cassidy & Coolen

Heating and Sanitary Engineers

Furnace Work a Specialty
Cornices, Skylights and Metal Roofing, etc.
Everything in the Sheet Metal Line

Garbage Cans and Ash Barrels as Ordered by the Board of Health for Immediate Delivery

Pioneer Meat Market

Fresh Salmon and Halibut every Thursday

For a juicy roast,
A tender steak,
A crispy chop,
Bacons and Hams
with just the right
juicy flavor.

HIKE OR PHONE TO US

Your every want will receive prompt and careful attention

Pioneer Meat Market
E. F. MOTT, Prop'r

You Can Get Fresh Bread

left at your door daily, 14 Loaves for $1.00

Confectionery and Ice Cream
Moirs First-Class Chocolates at 50c lb

The Wainwright Bakery
A. CULLEY - Proprietor

The Wainwright Hotel

John D. Kaine, Proprietor

Fine Assortment of Choice Liquors

Superior Cuisine Excellent Liquors

A Home for Everybody - The Best in the West

Well Drilling Machinery

You can make the money making wells. This is one of the few lines of work there are not over crowded. The demand for wells is far greater than can be supplied by the machines now at work. Send for Illustrated Catalog No. 40 and our own prices. We build the celebrated HOWELL line of Well Machinery for making deep or shallow wells, for all kinds of soil. Steel and all kinds of power. Our Standard Machine has been in use for years in all parts of the country, and is conceded to be the best in use to-day on the market. Simple, durable, easy to operate, are extremely strong and stable, do perfect work, are easily operated and are VERY FAST MOVERS. Write to-day for our free Catalog A.

R. H. HOWELL & CO., Minneapolis, Minn.

SPOHN'S DISTEMPER CURE

Cures INFLUENZA, CATARRHAL FEVER, PINK EYE, EPIZOOTIC, DISTEMPER, CHRONIC COUGHS

Booklet "Distemper: Causes, Cure and Prevention" FREE. At druggists, harness dealers. Distributors—ALL WHOLESALE HOUSES

SPOHN MEDICAL CO., Goshen, Indiana, U.S.A.

The Housekeeper

WHO WOULD MAKE WASH-DAY EASIER, CAN DO SO BY USING

Eddy's Wares

Eddy's Indurated Tubs allow the water to retain heat longer and never rust. Being made in one seamless piece cannot splinter and so the danger of snagged fingers and torn clothes is eliminated.

Used in conjunction with

Eddy's Washboards

Washday Loses Half its Terrors

BLACK PERIL IN AFRICA

Native Shot by White Citizen for Insulting Woman

Ugogwe.—A well known citizen of Salisbury named Liddle has shot a native who, during the night, entered the room of one of his sisters.

The sister rushed to the room of her brother, who jumped out of bed and went in search of the native. He was armed with a revolver which his sister had handed to him.

He saw the native peeping from behind a watercask in the back premises but the native ran away and in order to frighten him Mr. Liddle fired several shots.

The police subsequently found the native lying on the veld in a serious condition, a bullet having lodged in his stomach. He died a few hours later.

Why he was Glad

The man with the long beard stood pensively at the curbing gazing at the passing traffic in the street.

I hail with delight the advent of the automobile, he muttered aloud, for no longer need I fear crossing the street lest some hungry horse mistake me for a walking bale of hay.

Minard's Liniment Cures Dandruff.

The pie trust would retire from the field vanquished and binding up the wounds to its pocketbook were the women to fight it with the kind of pies that mother used to make.

Indeed Who Would?

Listen to this, wifey, said Mr. Hubby, looking up from his newspaper. For every missionary sent abroad last year, America sent 1,469 gallons of liquor.

Merciful goodness! exclaimed wifey, who'd ever think missionaries were such drinkers?

Of Course

Oh, papa, exclaimed the young girl, that pretty plant I had setting on the piano is dead.

Well, I don't wonder, was all the father said.

NA-DRU-CO LAXATIVES

are best for nursing mothers because they do not affect the rest of the system. Mild but sure. 25c. a box at your druggist's.

NATIONAL DRUG AND CHEMICAL CO. OF CANADA, LIMITED. 163

DON'T waste your time figuring out why a black hen lays a white egg. Get busy and jump into your LEATHER LABEL OVER-HAULS and get the egg.

THE HEN. THE EGG.

— THE —

Leather Label

OVER-HAUL COMPANY, LIMITED,

MANUFACTURERS OF

High Grade American Over-Hauls,

WALKERVILLE, ONTARIO.

Tear this out and mail it to us with your name and address and we will send you one pair celebrated CORN COB PIPES, FREE.

Name.....

Town.....Prov.....

Your dealer's name.....

Town.....Prov.....

WHY

J-R BLUE

IS THE BEST FOR YOU.

BECAUSE

It keeps your "White Clothes" looking Just like New.

It does not Spot or Streak the clothes as there is no settling.

It is the "Handiest Kind" to use.

It is Guaranteed to give Perfect Satisfaction or money Cheerfully Refunded.

LISTEN! TRY IT.

"J-R Blue is much better than any other." Miss Ida Belmont, Belmont, Man.

"J-R Blue is an Excellent Article. Superior to other Blues." Mrs. Frank J. Shiers, Cote, Ont.

"J-R Blue is the best Blue I ever used." Mrs. W. Switzer, Brandon, Man.

and Prove it for Yourself.

A 10 cent package (just about 6 months, as it does go a long way) sent postpaid on receipt of name and address.

Manufactured by The Imperial Manufacturing Co. of Canada, Limited, Montreal, Que.

W. N. U. 943

An Example

Wealth doesn't always bring happiness, remarks the youngster with the large spectacles.

Naw, asserted the other kid. Look at me cousin yonder. He's got two cents, and he can't decide between lollipops and chewing gum.

Could Hardly Live for Asthma.

Writes one man who after years of suffering has found relief through Dr. D. D. D. Kolloid Asthma Remedy. Now he knows how needless has been his suffering. This matchless remedy gives sure help to all afflicted with asthma. Inhaled as smoke or vapor it brings the help so long needed. Every dealer has it or can get it for you from his wholesaler.

Every man knows what he will do in an emergency—until the time comes.

The majority of umbrella thieves are borrowers in disguise.

BABY'S GOOD HEALTH

The good health of baby depends entirely upon whether his stomach and bowels are kept right or not. Keep the bowels working regularly and the little stomach sweet and baby will be well and happy. To do this use Baby's Own Tablets—they are a gentle laxative and have no equal. Mrs. Chas. Laplerre, Les Boules, Que., says: "I have found Baby's Own Tablets very good for my baby and they kept him in good health. The Tablets are sold by medicine dealers or by mail at 25 cents a box from The Dr. Williams' Medicine Co., Brockville, Ont.

The sun may shine tomorrow, but that won't serve as an umbrella today.

SEARCH FOR GOLD IN VAIN

Treasure-Hunting Party Off Pedro Island Returns With Nothing But Experience

Panama.—It is stated the treasure-hunting party from Plymouth, led by Mrs. Barry Till and Miss Genevieve Davis, which has been searching Cocos Island, in the Pacific, for treasure supposed to have been buried there by pirates and others many years ago, has arrived here on board the steamship Meimore.

They have brought no treasure with them.

During the past twenty-five years there have been at least twenty expeditions to Cocoe Island in search of millions of pounds' worth of treasure, comprising gold coins, plate, and jewels, said to have been buried by Benito, a notorious eighteenth century pirate, and Captain Schmid, who was a freebooter in a small way of business some years later.

Benito captured Spanish gold ships and raided the coast of Spanish America, making repeated trips to Cocos Island to store his wealth in rocky caverns. He blew out his brains while being pursued by the British gunboat Espiegle.

In 1903 Admiral St. Leger Palliser, formerly commander-in-chief of the British Pacific squadron, searched for the treasures of Cocos Island — and was unsuccessful. In the following year Earl Fitzwilliam and Admiral Palliser led a similar and equally unsuccessful expedition. Some of Earl Fitzwilliam's laborers were killed by a premature dynamite explosion.

Mrs. Barry Till and Miss Davis, who are sisters, organized the expedition referred to in the above telegram, after visiting Cocos Island last year, when they were said to have discovered the cavern containing at least part of the hidden treasure.

They returned with maps, which were placed at the disposal of a syndicate, and the steamship Meimore, belonging to a Great Western crossChannel boat, was chartered to take the treasure hunters to the Pacific.

The party left Barry last autumn for Panama, where the ladies joined her, and proceeded to the island. Special permission to search for the treasure had been given them by the Costa Rican government, which owns Cocos Island.

Paris.—Compensation of $20 was awarded recently to a student whose clothes were covered with mud in the Rambouillet boulevards by a motor-omnibus. Profiting by a recent police decree he called the attention of an officer, who duly certified the damage.

After a few years the storage cell must begin, to think that this is a cold world.

Young man (whispering to jeweller) —That engagement ring I bought of you yesterday.

Jeweller—What's the matter with it. Didn't it fit.

Young man (cautiously)—Sh! It did not have a chance. Gimme studs for it.

Oxygen, oxygen, madam. That is what you need, half the ailments of the ailiet. Come every afternoon for your inhalations. They will cost you $5 each.

I know our family physician didn't understand my case, declared the fashionable patient. He told me all I needed was plain, fresh air.

Almost

Willis—So your wife recovered. Fine! I heard the doctors made a great fight for her life.

Gillis—They did, and they almost got it too.

FRENCH ARE FEELING UNEASY

Paris Newspapers Full of Rumors of Alliance Between France and Spain

Paris, France.—Nervousness in France with regard to the political situation is becoming more acute, and the Paris newspapers are appealing to the government to act as patriots and to act quickly. The general opinion here—expressed in every newspaper one meets—is that Germany is talking peace and is preparing for war.

The Matin has sent M. Jules Hedemann, the prominent correspondent, to Berlin, and his telegrams this morning are distinctly gloomy. The reichstag, he says, will accept the new army bill before Easter, and when it is remembered that although the military credit of 1912 was to have been spread over a number of years, the armaments for which it provided are already in existence, it is easy to see what this new decision of the German government means.

We may well, says M. Hedemann, a more considerable increase of German military effectives than was at first believed. The general staff is asking for more than the minister of war and the emperor's military advisers allotted at first.

M. Hedemann says that the German Socialists have ceased to oppose the army bill, and points out the fallacy of the German contention that there is a menacing attitude in France. He declares that Germany would have troubled the peace of Europe several times during the last forty years if the armed force with she would have to contend had not been so powerful that she feared a conflict.

In 1906 over Morocco, the German emperor declared: I am behind Morocco, and Prince Bulow said to the French ambassador in Berlin: Be careful, you are on the edge of a precipice. In 1908, when Germany was pressing France to make apologies over the Casablanca affair, Prince Bulow used threatening language again. In 1909, when Austria annexed Bosnia and Herzgovina, and tore up the Berlin treaty, the German Ambassador in St. Petersburg warned M. Isvolsky that Germany was behind Austria. The act of Agadir is fresh in everybody's memory.

The situation is anything but reassuring, says M. Hedemann. There is no other motive but the obvious motive for Germany's formidable armaments. Optimism can only prevail when France and Russia have neutralized, by efficacious military measures, the domination which the German government is trying to impose on Europe.

The Paris newspapers are full of rumors. Great prominence is given to an article in a Madrid military paper, in which it is suggested that Spain is quite ready to enter into a military alliance with France and has an army of 500,000 men at her disposal.

Prominence is also given to telegrams from Brussels describing the flight over western Flanders of a mysterious airship recently. The airship was attended by a motor-car with a searchlight, and the telegrams declare that it was a German military airship on scouting service.

A balloon with four German officers in it grounded at Tepinster, near the Belgian frontier, and another one was seen over Verviers.

A MESSAGE FOR THOSE WHO SUFFER

MRS. E. J. TALBOT TELLS THEM TO FIND A CURE IN DODD'S KIDNEY PILLS

She Had Rheumatism, Lumbago, and Neuralgia and Found the Remedy She Was Looking for in Dodd's Kidney Pills.

Hamilton, Ont. (Special).—"I know there are a lot of people who suffer and do not know what will cure them. Dodd's Kidney Pills will."

These are the words of Mrs. E. J. Talbot who resides at 292 Wellington street north this city. And Mrs. Talbot speaks out of her own experience.

"Last July I was very sick," Mrs. Talbot continues. "My heart bothered me, my limbs were heavy, and I had a dragging sensation across the loins. Rheumatism, lumbago and neuralgia added to my sufferings, and the doctor I called in did not help me much.

"I finally decided to try Dodd's Kidney Pills. I have used seven boxes and I am so much stronger and better that I feel I must recommend them to others."

Mrs. Talbot's complication of troubles all came from sick kidneys. That's why Dodd's Kidney Pills cured them. For Dodd's Kidney Pills are no cure-all. They simply cure kidney disease of any kind. They never fail to do that.

Of Course

Oh, Helen! Suppose I should faint some time, said Ethel, and come to in some young man's arms! What would I do?

Why, Margaret, keep your eyes closed of course.

You're a Brick

In the golden days of Greece an ambassador once came from Epirus to Sparta, and was shown by the king over his capital. He was surprised to find no walls around the city.

Sire, he exclaimed, I have visited nearly all the towns in Greece, but I find no walls for their defense. Why is this?

Indeed, the king replied, you cannot have looked carefully. Come with me tomorrow and I will show you the walls of Sparta.

On the following morning the king led his guest out upon the plains, where his army was drawn up in battle array, and pointing proudly to the valiant soldiers, he said: "There you behold the walls of Sparta — every man a brick.

Tunnel Under Mont Blanc

Paris.—The tunnelling of Mont Blanc has been decided on in principle by the French government, says the correspondent of the Matin at Geneva. Projects for piercing Mont Blanc have been discussed for many years and offer no great physical difficulty. In comparison with the routes to Italy by way of the St. Gothard, Mont Cenis, or Simplon, the distance would be greatly shortened from Paris and Calais, and easier gradients on the Mont Blanc route would allow a still greater saving of time.

It is easier to be foolish than dignified, and sometimes it pays just as well.

A woman isn't necessarily stuck because she talks like it.

"The Only Cure for Piles"

Writes Mr. Taylor in Telling His Experience With Dr. Chase's Ointment.

Mr. M. Taylor.

Because Dr. Chase's Ointment brings almost immediate relief from the dreadful itching, burning, stinging sensations of piles, it is well worth the attention of everyone suffering from this annoying disease.

In most cases, even after years of standing, Dr. Chase's Ointment makes a thorough and lasting cure of itching, bleeding and protruding piles.

Mr. Maxwell Taylor, Charlottetown, P.E.I., writes: "To all sufferers from piles in any form I would recommend Dr. Chase's Ointment as the only cure. Over a year ago while in Boston I became afflicted with a dreadful itching. I went to a doctor, who gave me some ointment, which made me no better. A friend advised the use of Dr. Chase's Ointment, and by the use of two boxes I was entirely cured. You may publish this statement in order that other sufferers may profit by my experience."

Dr. Chase's Ointment can better prove its value by the relief it affords than by all the words we could use in its praise. 60 cents a box, all dealers, or Edmanson, Bates & Co., Limited, Toronto.

He Knew

Tommy, said his mother, what would you like to give your cousin Willie for his birthday?

I know what I'd like to give him, answered Tommy, who had been bullied by the other boy, but I ain't big enough.

Minard's Liniment for sale everywhere.

Degraded

You are very low, observed the weather man.

Yes, replied the official thermometer, regretfully. I fear I have taken a drop too much.

Hard Work

So you have a city job, have you?

Yes.

Don't have to do any work, I suppose?

I don't, eh? I have to get my pay warrant every month and sign it and get it cashed.

AUSTRALIA SEEKS WIDER AREA

Decides to Seek Emigrants from Other Countries Than Those Speaking English Language

Sydney, N.S.W.—After many years of conservatism in immigration, so far as all immigrants other than those speaking the British language, the immigration authorities have decided to appeal to Denmark for immigrants. Hitherto, practically all Australian immigration came from England, Canada or the United States. The government feels, however, that a wider market should be sought, and are convinced of the necessity of drawing supplies of settlers from other countries besides England.

Doctor's Holiday

London.—Barking doctors have decided to rest Thursday evenings and close their surgeries except for very urgent cases.

Pope Still Cautious

Rome.—It is customary for the Pope to deliver a short address when receiving the palms. Under the advice of his physicians, however, Pope Pius omitted that ceremony. The latest announcement by his physicians is that the Pope has practically recovered from his illness.

A felled tree in falling is now made to pull up its own stump by the roots. The tackle is ingenious.

A Jolly Good Day

Follows

A Good Breakfast

Try a dish of

Post Toasties

tomorrow morning.

These sweet, thin bits made from Indian Corn are cooked, toasted and sealed in tight packages without the touch of human hand.

They reach you fresh and crisp —ready to eat from the package by adding cream or milk and a sprinkling of sugar, if desired.

Toasties are a jolly good dish—

Nourishing

Satisfying

Delicious

Made by Pure Food Factories of Canadian Postum Cereal Company, Ltd., Windsor, Ont.

EX-SULTAN'S OPINION OF WOMEN

Turkish Woman His Ideal of What the Fair Sex Should Be Like

Berlin, Germany.—Further interesting memoirs of Abdul Hamid, the prisoner ex-sultan of Turkey, are published in the March number of Nord und Sud. By the courtesy of Professor Ludwig Geiger, the editor, I am able to give the following extracts:

The memoirs deal principally with religious and moral questions. Abdul Hamid was in the habit every day during his long reign of dictating for some hours his private thoughts to Ali Bakhi Bey, and the present publication is taken from this work. The memoirs have been translated from the original into German by Herr Heinz Bothmer, the Turkish consul in Berlin. Speaking of the status of women, the ex-Sultan says:

Every man who has sense will deplore with me that women are given too much freedom, that they run the salons, and are seen to walk about the streets, while men are slowly drifting to be their servants. I understand this is the case in America. Why do Europeans criticise our women? Are Turkish women not prettier and more moral than others?

In our country the woman belongs to the household, and belongs to one man alone. In Europe she has much too much freedom to remain a woman at all. If only half I have read in books and newspapers about womanhood in the west is true—well I pity the western men!

The former sultan appears to have been favorable to some reforms being introduced in Turkey, but in a modified form, he says, must not be rushed on us. We want to go ahead, but haste is devilish, while leisure and afterthought are divine. He does not approve of young Turks going abroad for any length of time, he fears nothing as much as the poison of European civilization. Beware of ideas that come from the west! They are most dangerous for our country. When I see any happy young Moslems are, I feel I must oppose with all my power the coming of the European new spirit. This spirit poisons our souls and our characters. Islam is not unfavorable to progress, but any progress must come from within, not from without.

Dealing with the present conditions of Islam, Abdul Hamid states: The Koran preaches virtue more effectively than any other religious work. Therefore Islam will in time be victorious in the whole world. Our trouble comes from the fact that our empire does not constitute a religious unity. We have too many Christians in our land. Only evil can be expected from the fact that more than one religion reigns in one country. Look what happens in Germany!

The salvation of Turkey can only be in deep religious belief. There lies our future. England, France, Russia are in my hands. One word from my lips will suffice to open a holy war (Teschihad). Then Christian nations will see their doom. That time has not come yet, but it is bound to come when millions of brave Moslems will shake off the yoke of the Giaour—85,000,000 living in British colonies, 30,000,000 in Dutch colonies, etc. Two hundred and fifty millions pray every day for Allah and the Khalifa. Can one really think that the Moslem is a weak instrument in the concert of nations?

This rather bellicose statement is immediately followed by more pacific thoughts about tolerance in Turkey, which, according to the ex-Sultan's opinion, is far greater there than anywhere else. His bitterest critics are the young effendis, who censure everything that is done in Turkey. These unfair pessimists are our worst enemies he says. Thanks to my secret police, I know exactly where they are to be found. Thanx Allah our good people keep far from these eternal sowers of discontent. A real Moslem is always an optimist. The ex-sultan expresses his opinion on slavery as follows:

I have just received a petition from the anti-slavery congress asking me to suppress slavery in Turkey. I am surprised to see how little Europe knows about our customs and habits. How can the patriarchal friendship existing here between masters and servants be called slavery?

The Koran compels us to treat our servants well, and our laws adequately protect the latter against any abuse of power at the hands of their masters. There is no slavery in my empire. A domestic servant (and all in Turkey is happier than a maid in Europe. Why curse the slave merchants? They only secure servants for a certain time.

Many an abandoned child, dying of hunger in the street, has found its salvation at the hands of these so-called slave-merchants. Many girls have found good positions in families by this process, and some even have been married by pashas.

STATE HORSES FOR SALE

Motorcars Substituted by New President of France

Paris.—President Poincare has modernized the stables of the Elysee.

He has come to the conclusion that in these days of motorcars there is no sense in spending the taxpayers' money on the upkeep of horses, old-fashioned carriages and expensive coachmen.

He has given orders for the sale of all the horses, except four in the stables of the Elysee; has dismissed the head coachman Troude, who, on gala occasions, drove the presidential carriage with outriders, and then other coachmen and stable hands.

The four horses which are to be kept will very rarely be used by M. Poincare himself. They are for his wife's and pleasure principally. It is not impossible that Mme. Poincare may ride in the Bois as an encouragement to Paris society not to let riding drop out of fashion.

Catholics Like United States

Rome.—The United States is referred to as the ideal country for religious freedom in the papal encyclical issued from the vatican. His holiness also rejoices in abolition of the anti-Catholic clause in the oath taken by British kings. He says that it is evidence of greater freedom in England.

Pope Pius was said by his physicians to be entirely recovered from his attack of influenza and prepared to resume audiences interrupted when he was ordered to bed.

Milkmaids in Switzerland make handkerchiefs of lace that readily sell for $5 apiece—some indeed for as much as $50 each.

In the spring the young man's fancy gets a hunch that he will have to get busy or there won't be any summer clothes for him.

Most of us are starting something we can't finish.

When You Get Run Down

—catch cold easily—and dread, instead of enjoying, the keen winter weather—then you need

Na-Dru-Co Tasteless Preparation of Cod Liver Oil

This Na-Dru-Co Compound embodies the well-known nutritive and curative elements of Cod Liver Oil—Hypophosphites to build up the nerves—Extract of Wild Cherry to act on the lungs and bronchial tubes—and Extract of Malt, which, besides containing valuable nutriment itself, helps the weakened digestive organs to assimilate other food.

The disagreeable taste of raw Cod Liver Oil is entirely absent, and the Compound is decidedly pleasant to take. In 50c. and $1.00 bottles, at your Druggist's. 306

NATIONAL DRUG AND CHEMICAL CO. OF CANADA, LIMITED.

Rich in all the elements that go to make good flour. A 7lb. trial sack will make you a constant user of

PURITY FLOUR

PURITY FLOUR

More Bread and Better Bread

IMPERIAL OIL CO. LIMITED

STANDARD

Gas Engine Oil

Used and recommended by the leading engine builders all over the country. Keeps its body at high temperatures. Equally good for external bearings.

GRANITE

Harvester Oil

A heavy, short-cut oil for farm machinery. Insures the least possible friction and wear. Moisture and changes of temperature do not affect it.

El Dorado Castor Machine Oil
Capitol Cylinder Oil
Thresher Hard Oil
Mica Axle Grease
Silver Star Engine Kerosene
Imperial Motor Gasoline

Stock carried at 300 tank and warehouse stations in Western Canada. For addresses, price lists, etc., write any agency.

THE IMPERIAL OIL COMPANY, Limited

Main Office:

WINNIPEG

Regina, Moose Jaw, Saskatoon, Calgary, Edmonton, Lethbridge, Vancouver

The South Pole

The south pole is situated on an antarctic continent larger than the United States and with an area of 5,000,000 miles.

The pole is on a tableland about 10,000 feet above the sea level.

The great ice barrier is a glacier 700 miles wide and hundreds of miles broad in places; it varies from 100 to 300 feet in height.

The breaking off of portions of this ice barrier each summer produces the greatest crop of icebergs in the world.

Mount Erebus belches steam and lava within the circle of eternal ice.

Vegetation in the antarctic continent consists entirely of moss; the land animal life is limited to a species of wingless insects very primitive in form.

The only human beings in the antarctic continent are explorers; no traces of native inhabitants have ever been discovered.

Penguins, great, awkward birds, exist along the coast in some parts.

There is little snow on the lower plateaus, necessitating explorers carrying tents; the surface is smooth ice.

Scientists claim that centuries ago the south pole was a tropical region filled with plant and animal life.

Dead Give Away

Diana—I've had a lovely walk, pa. Father—Did you go by yourself?

Diana—Of course.

Father—Then how is it that you went out with an umbrella and came back with a walking stick?

One Parting Word

Judge—Ten years' penal servitude. Any request to make?

Convict—Yes, my lord. Will yer send round and tell my missis I shan't be home to supper?

The landlord never raises any objections when the tenant raises the rent.

Many a man's success is due to his ability to use other men's brains.

The man who lives beyond his means pays for it, if not in cash.

A girl who knows she is pretty likes to have her suspicions corroborated.

Partnership Ended

A West Virginia darky, a blacksmith recently announced a change in his business as follows:—Notice: De co partnership heretofore existing between me and Mose Skinner is hereby resolved. Dem what owe de firm will settle wid me, and dem what de firm owes will settle wid Mose.

Sour Pickles

Mr. Pickles—I want a girl to fall in love with me at first sight.

Mr. Cutting—Yes, for if she took the second look she would not.

Then He Went Home

The young man sat and sat and talked and talked.

About 11:30 he sang: Love, I'm Going Away.

The young lady showed interest for the first time since 8:30.

When do you start? she inquired.

His Example

Teacher—Bobby, give me an example of the word damper.

Bobby (after a moment's thought)—Paw says maw is too damper ticular about his feet being wiped.

There may be other corn cures, but Holloway's Corn Cure stands at the head of the list so far as results are concerned.

GOOD FOR THE HANDS

SNAP

Antiseptic Hand Cleaner

Softens and whitens the hands. Removes the most obstinate stains—oil, grease, paint, etc.

ASK YOUR DEALER

SNAP COMPANY, LIMITED, Montreal.

HOUSE CLEANING TIME

EVERYTHING YOU NEED

HOUSE CLEANING TIME

TO WEAR

Overall Aprons

Dust Caps

TO USE

Gilletts Lye 10c

Dutch Cleanser 10c

Washing Powder

Gold Dust

Pearline

Ammonia

Dustbane 50 cts

C. T. LALLY

THE CASH STORE

TRAINMEN'S BALL WAS SUCCESSFUL AFFAIR

Lynch's Orchestra from Edmonton Provided Excellent Music.

Local members of the brotherhood of railroad trainmen scored a distinct success here on Wednesday evening last when their first annual ball was held in the Elite Theatre. The music for the occasion was furnished Lynch's Orchestra, of Edmonton.

The hall was decorated with lanterns and in several conspicuous places throughout the room engine headlights were displayed. It is stated that a large amount of money was cleared which will go into the treasury of the local lodge. The railway boys have every reason to feel proud of the success of their first ball and the good time they gave those who attended was a credit to them.

$1,000,000 PAID FOR RAILROAD RIGHTS

Special Development will be Given Harbor at Newport

The Pacific Great Eastern Railway which will connect the city of Vancouver with the main line of the Grand Trunk Pacific Ry at Prince George is now undisputed owner of the entire assets of the Howe Southern and Northern Ry having handed over a cheque for $300,000 to the Howe Sound Co. for the relinquishment of its title to the already completed railroad, its charter, and townsite of Newport. This sum is the second payment on account of the total purchase price which exceeds $1,000,000. The Pacific Great Eastern will now press its construction work more rapidly and will give special attention to the development of the townsite and harbor at Newport.

WANTED:—A car load of fat hogs to ship Monday May 5th guaranteed price 7½ cents per lb. smooth hogs weighing up to 275 lbs. Should any rise in the market occur before shippingday, you will be given the benefit.

Pioneer Meat Market,
E. F. Mott, Prop.

RETURNS FOR WAINWRIGHT CONSTITUENCY AS FOLLOWS:

	Hudson maj.	Pawling maj.
Arm Lake	10	
Auburndale	2	
Battleview		5
Batts	2	
Chauvin	8	
Church	8	
Clelland	0	
Crest Hill	10	
Dalton		8
Doley	7	
Edgerton	17	
Edinglassie	0	0
Gilt Edge	2	
Greenglade		5
Greenshields	10	
Heath	10	
Hills	5	
Hope Valley	4	
Irma	2	
Jarrow		1
Killarney		10
La Pearl		16
McCafferty	22	
Orbindale		15
Prosperity	20	
Prospect Valley		9
Ribstone		6
Roros		12
Rosebeery	0	0
Saddle Hill	3	
Sligo		12
Simmerman	3	
St. Jean Baptiste		4
Thomas	4	
Toll	6	
Wainwright	47	
TOTALS	220	103
NET HUDSON MAJORITY		117

ANNOUNCEMENT OF MARRIAGE NECESSARY

The Ontario government has introduced its proposal toward the revision and improvement of the provincial marriage act and as expected, several of the clauses are of a drastic and far-reaching nature. Foremost in interest and importance is the clause which orders that for three successive weeks immediately preceding the application for the marriage license, the notice of its approach be published in a local publication or in case neither of the parties had for the preceding 15 days lived there the license would be issued on the affidavit of one of the parties stating that the regulation had been complied with.

BACHELORS HELD 3rd. ANNUAL BALL

Local bachelors held their third annual ball in the Elite last night and although the attendance was small, which was due to the inclemency of the weather, a pleasant time was enjoyed by more than fifty couples. The Wainwright Orchestra furnished the music for the function, while the supper was under the auspices of the Hospital Union. Dancing continued until about 2.30. Not a few out-of-town visitors were in attendance.

WANTED:—Clear title farms, homesteads, pre-emptions, in exchange for clear title lots. Mention in full details in first in reply to Room 16, Cadogan Block, Calgary. 29-31

LOCALS

Mr. J. A. La Fleche, of Edmonton, was a visitor here this week. Mr. La Fleche is one of the proprietors of the Wainwright Hotel and is engaged in business in the Capital.

Mr. G. T. Montgomery, license inspector for this district, made a visit here and at Chauvin this week. He found things in good order at both of the local hostelries.

Mr. H. J. Hacker, proprietor of the Park Hotel, who is located at Winnipeg, was a visitor on Monday and Tuesday, returning to the city yesterday.

The weather for the past few days has resembled that often experienced in the southern portions of Alberta, for it has been very windy. A slight fall of snow covers the ground today.

PIONEER WOMAN IN THIS DISTRICT DIES IN EDMONTON CITY

Mrs. C. H. Burton Succumbs After Brief Illness

After an operation, which at first was thought to be successful but which afterwards proved fatal, Clara Jane, wife of Mr. Charles H. Burton of Edgerton, succumbed to peritonitis in Edmonton on Monday, April 14th. The operation was a critical one but the journey to the city by special train weakened her and when the operation was completed she was too far gone to rally.

The deceased lady was aged fifty-eight years and was highly respected by her many friends here and in this district. She was one of the first women in these parts and came to Edgerton district with her husband from Winchester, Eng., in 1906. Burial was made at Edmonton the day following her death.

The late Mrs. Burton is survived by three sons and one daughter, besides the sorrowing husband, who remain to mourn her loss. The whole family resided at Edgerton.

THE G. H. BEAUDRY CO'S. WEEKLY NEWS

Vol I. WAINWRIGHT, APRIL 23rd No. 11

It is a great advantage to be able to select your wearing apparel from a large assortment. Our stock of Dry Goods and ladies apparel is extensive enough to afford most any woman satisfactory choice.

We have just received from manufacturers a complete stock of ladies neckwear, latest things in bags. Hosiery in Cotton, Lisle, Silk in all staple colors. Ladies gloves etc. and if you will give us a call we feel that you will appreciate our efforts to give you a good selection as well as low prices AT HOME.

Gloves

Ladies long silk gloves, perfect fitting, double tips in champagne, grey, white, black, special value at 90 cents.

Collars

Lace and embroidered muslin collars in new styles from 20 cents to $1.50

Hose

Ladies pure silk hose, in Lisle top, in black, white, and Tan for 90 cents.

Belts

Ladies new patent leather belt with pearl buckle selling fast at 40 cents

Millinery Department

If you have not yet inspected our Millinery Dept. it is time that you did. Our styles are as new as the newest and as good as you can get in big retail centers and prices to suit everybody.

THE G. H. BEAUDRY CO.

Hat News

Of interest to every man who realizes the importance of a correct hat in completing his spring attire.

We've just received a new lot of hats, containing we believe, every new shape in both soft and stiff hats either medium or high priced qualities. They are well worth while seeing. $1.00 to $5.00

G. H. BEAUDRY CO. & BISSONS'